Carr Hill Industrial Estate
Doncaster
DN4 8DE
01302 732600 | cva.noreply@cva-auctions.co.uk

VEHICLE INSPECTION REPORT

YF67CDX

FORD TRANSIT CONNECT 200 1.5 TDCI 75PS

Inspection

Vehicle

VAT	Plus VAT
V5	Present

Details

Reg. date	31/10/2017	**Colour**	WHITE	**CAP Average**	£2,475.00
Year	2017	**VIN**	WF0RXXWPGRHC05218	**CAP Below**	£1,825.00
Mileage	105,923 Miles Warranted	**Body Style**	Crew Van L1	**Gearbox**	MANUAL
		CAP Clean	£2,950.00	**Gears**	5
Fuel Type	Diesel				

OUTSTANDING RECALL SIDE LOADING DOOR

Tyres

NSF	
NSR	
OSF	
OSR	
Spare	

Features

- Front electric windows

Photos
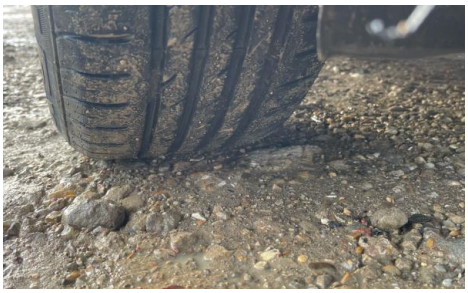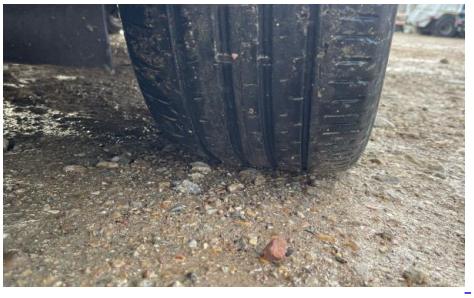
Connect
Ambiente
1.5 Duratorq TDCi
Stage VI Lb12
FORD
e1*2007/46*0272
WF0RXXWPGRHC05218
F 2000 kg
5 2905 kg
B 1125 kg
5B 1050 kg
AH
5 D
G
PU2
FV61
14C625 "AM"