Carr Hill Industrial Estate
Doncaster
DN4 8DE
01302 732600 | cva.noreply@cva-auctions.co.uk

VEHICLE INSPECTION REPORT

092819

KOMATSU WA480.6

Serious Damage

Inspection

Vehicle

VAT	Plus VAT
V5	N/A

Details

Reg. date	31/01/2023	**Fuel Type**	Diesel	**Body Style**	Loading Shovel
Year	2023	**Colour**		**Gearbox**	Automatic
Mileage	Not Showing	**VIN**	KMTWA098HPA092819	**Axle Combi**	4x4

COLLECT FROM PRESTON UNUSED

Tyres

NSF	
NSR	
OSF	
OSR	
Spare	

Photos

45.8 mile

MODEL
WA480-6
SERIAL No.
92819
roduct Identification Number
KMTWA098HPA092819
MANUFACTURER
KOMATSU
09602-10001

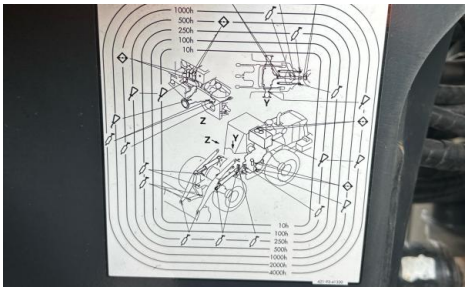

26.5-25

WA480
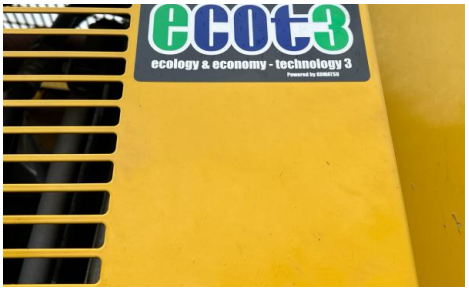
ecot3
ecology & economy - technology 3

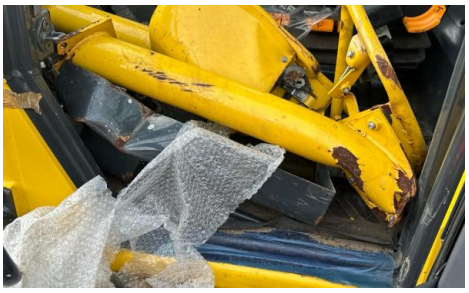

HI
A/C
LO
C
H

MODEL
WA480-8
PART No.
421-70-42900
SERIAL No.
T10071
BUCKET TYPE
LOOSE MATERIAL
EXCAVATING
ROCK
MASS kg
1953
APPLICATION
BOLT ON CUTTING EDGE
TEETH
TEETH & SEGMENTED EDGE
CAPACITY m³
4.6
4.3
4.6
KOMATSU
416-70-22190