Carr Hill Industrial Estate
Doncaster
DN4 8DE
01302 732600 | cva.noreply@cva-auctions.co.uk

VEHICLE INSPECTION REPORT

WL60RBV

MERLO 45.21 MCSS

Imported

Inspection

Vehicle

VAT	Plus VAT
V5	Present

Details

Reg. date	01/04/2015	**Fuel Type**	PETROL	**Body Style**	TELEHANDLER
Year	2011	**Colour**	GREEN	**Gearbox**	AUTOMATIC
Mileage	5,232 Hours Not Warranted	**VIN**	C0403680	**Axle Combi**	2x2

FORKS, PLATORM CAGE, WINCH ATTACHMENT ON PALLETS

Tyres

NSF	
NSR	
OSF	
OSR	
Spare	

Photos

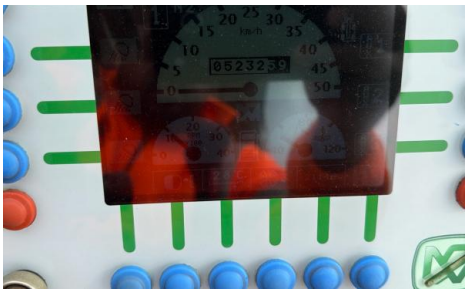

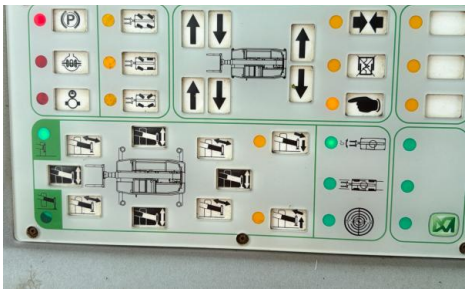

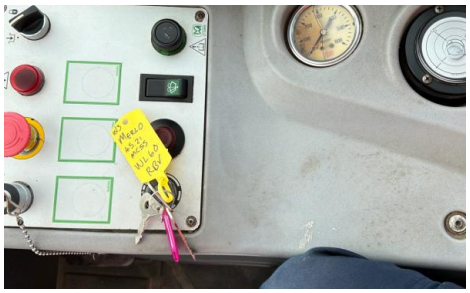

WL60 RBV

Macchina tipo - Model
Type de machine - Tipo màquina
ROTO45.21MCSS
S.A.V.
N° C049543
Portata max. - Max. capacity
Charge max. - Max. capacidad
Kg 4500
Peso - Weight - Poids - Peso
Kg 15050
Telaio - Chassis
Chassis - Chasis
N° C0403680
Anno - Year - Année - Año
2011
035604
MERLO S.p.A.
Via Nazionale 9
S. Defendente di Cervasca 12010 CUNEO - ITALY

TREEMME

Kg 430
Kg 3500 : 1

048159
MERLO S.p.A. CUNEO - ITALY
15300 kg Massa totale ammissibile
8000 kg Massa ammissibile sull' asse anteriore
8400 kg Massa ammissibile sull' asse posteriore
1500 kg Massa rimorchiabile non frenata
kg Massa rimorchiabile con frenatura indipendente
kg Massa rimorchiabile con frenatura ad inerzia
kg Massa rimorchiabile con frenatura assistita (idraul. o pneum.)

ROTO
45.21 MCSS

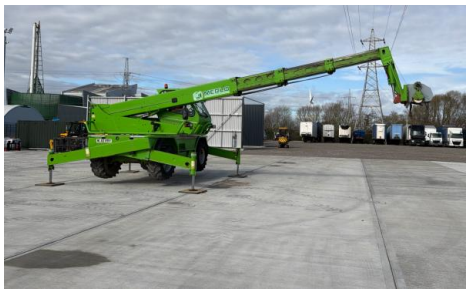

S.A.V.
Kg
Kg : 1
bar
TREEMME

/ Year - N°. de serie / Année - Seriennummer
/ Baujahr - N°. de serie / Año
S.A.V.
Peso - Weight - Poids - Gewicht - Peso
Kg 500
Portata max (Kg); capacità max (litri)
- Max payload (Kg); max capacity (litre)
Charge max (Kg); capacité maxi (litres)
Max Tragfähigkeit (Kg); max Aufnahme (liter)
Capacidad max (Kg); capacidad max (litros)
Kg 300 ; l -
Pressione max - Max pressure - Pression maxi - Max Betriebsdruck - Presión max
bar 250
3M0005185
TRE EMME
CUNEO - ITALY