Carr Hill Industrial Estate
Doncaster
DN4 8DE
01302 732600 | cva.noreply@cva-auctions.co.uk

VEHICLE INSPECTION REPORT

655049

Putzmeiester SP25 DQR

Inspection

Vehicle

VAT	Plus VAT
V5	N/A

Details

Reg. date	01/01/2025	**Fuel Type**		**Body Style**	Flow Screed Pump
Year	2025	**Colour**	YELLOW		
Mileage	Not Showing	**VIN**	WPUP25DURS4655049		

Tyres

NSF	
NSR	
OSF	
OSR	
Spare	

Photos

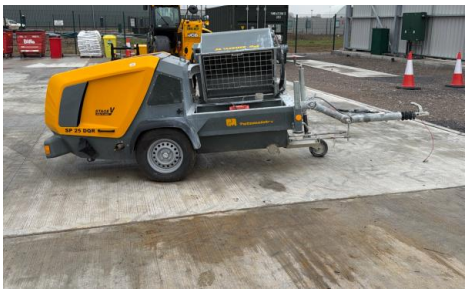

88.20h
11.7 V
15 %
52 %
2 %
32.0L

STAGE V
ready to work
SP 25 DQR

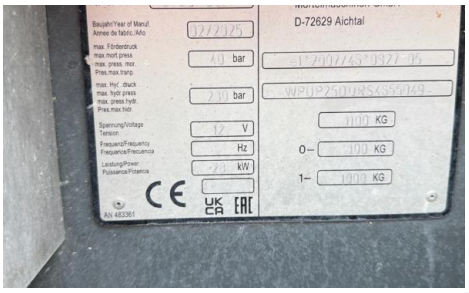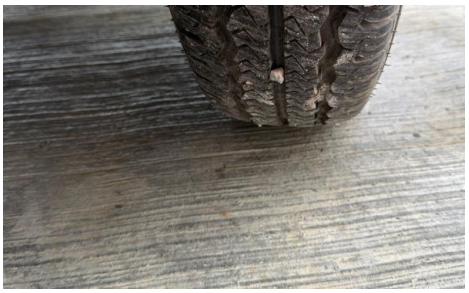
D-72629 Aichtal