

VEHICLE INSPECTION REPORT

LL69YKX

Daf LF 250

Inspection

Serious Damage? No

Vehicle

VAT Plus VAT

V5 Present

Details

Reg. date 09/12/2019

Colour YELLOW

Cab Type DAY CAB

Year 2019

VIN XLRAEL2700L491042

Gearbox MANUAL

Mileage 76,806 Km Warranted

Body Style Sweeper

Rear Suspension Air

Fuel Type Diesel

MOT Due 31/08/2025

SCARAB MAGNUM HYDROSTATIC BODY, SURROUND CAMERA SYSTEM, BRUSH HOURS 2747H

Tyres

NSF	NSI1	NSI2	NSI3	NSI4
OSF	OSI1	OSI2	OSI3	OSI4
Spare	NSO1	NSO2	NSO3	NSO4
	OSO1	OSO2	OSO3	OSO4

Features

- Cruise control
- Radio/CD
- Air conditioning
- Front electric windows
- Cloth seat trim

Photos

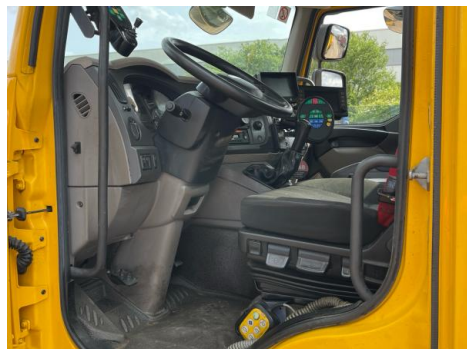

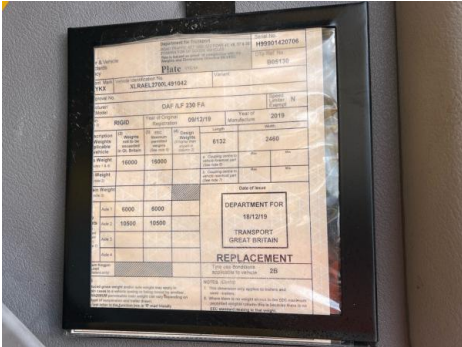



Condition Check

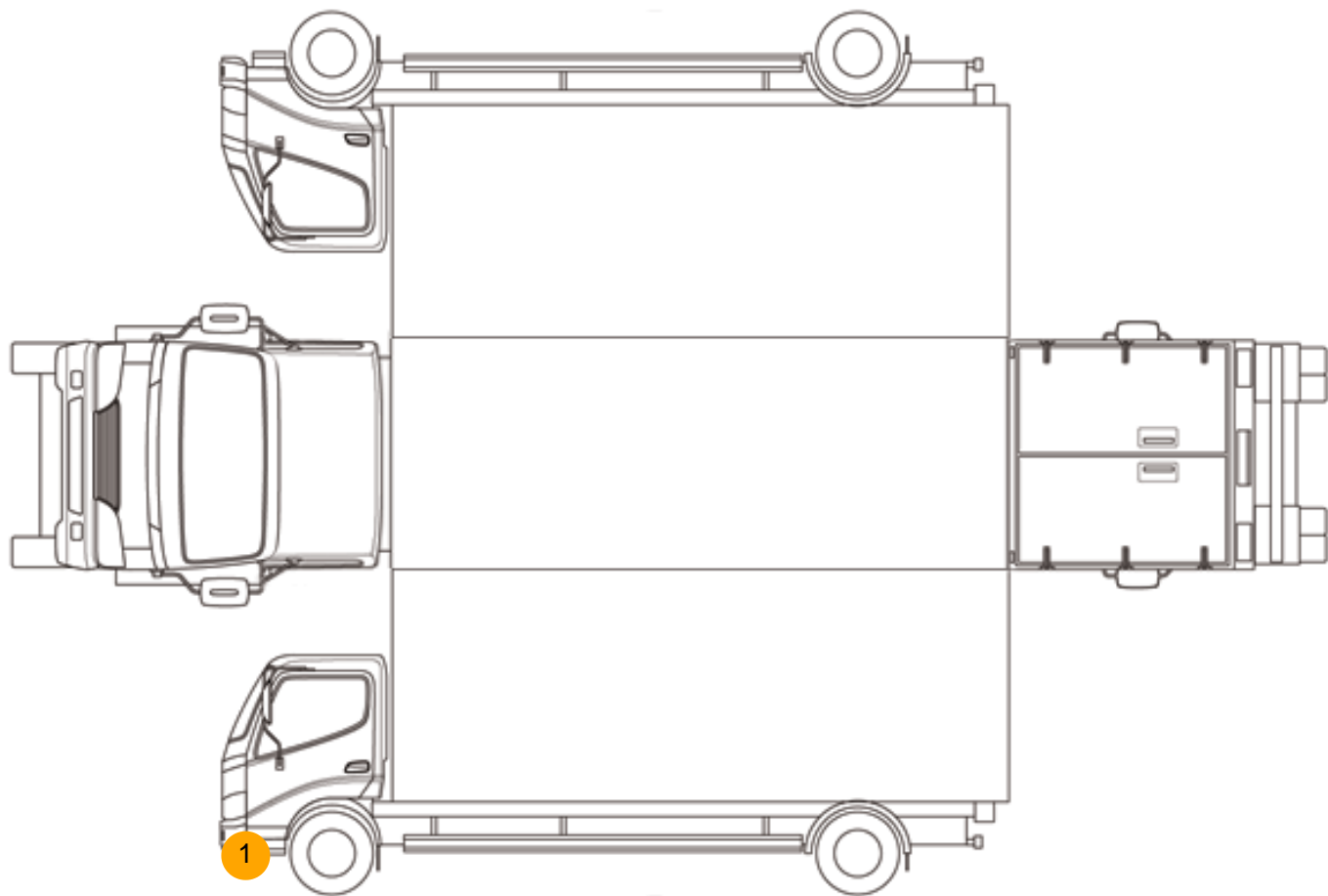

Damage Photos



1: Bumper Front
Dented
With Paint Damage



2: Door Pad osf
Soiled
Heavy

Interior

Carpet Condition	OK	Upholstery Condition	Poor
Seat Condition	OK	Odour	-
Engine Runs	OK	No Excessive Smoking	OK

EML light illuminated	OK	DPF light illuminated	OK
ABS light illuminated	OK		