Carr Hill Industrial Estate
Doncaster
DN4 8DE
01302 732600 | cva.noreply@cva-auctions.co.uk

VEHICLE INSPECTION REPORT

LG15BXN

FIAT DUCATO 35 2.3 MULTIJET 130PS

Inspection

Vehicle

VAT	Plus VAT
V5	To Follow

Details

Reg. date	31/03/2015	**Fuel Type**	Diesel	**Body Style**	Panel Van MWB
Year	2015	**Colour**	WHITE	**Gearbox**	MANUAL
Mileage	805,269 Miles Warranted	**VIN**	ZFA25000002797019	**Gears**	6

OUTSTANDING RECALL *NEAR SIDE REAR DOOR DOES NOT OPEN* SIDE LOADING DOOR, E/MIRRORS

Tyres

NSF	
NSR	
OSF	
OSR	
Spare	

Features

- Rear parking sensor
- Front electric windows

Photos

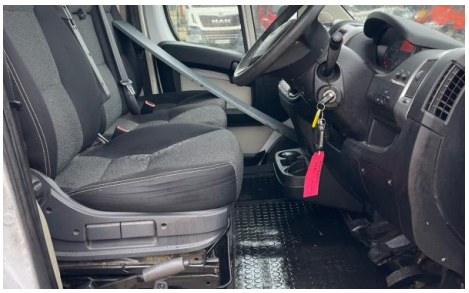

LG15 BXN
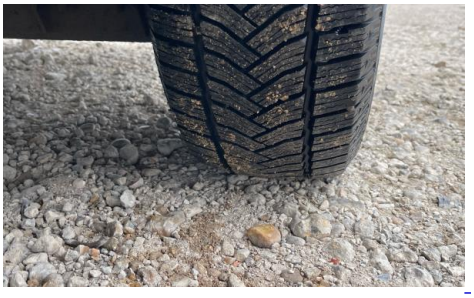
FIAT GROUP AUTOMOBILES S.P.A.
CE 2007/46 0044
ZFA250000 02797319
3500 KG KG
6000 KG KG
1 1850 KG
2 2000 KG
MOTORE F1AE3481D
VERS. ONI 2500MMFB HM
MADE IN ITALY 0,52
C403