Carr Hill Industrial Estate
Doncaster
DN4 8DE
01302 732600 | cva.noreply@cva-auctions.co.uk

VEHICLE INSPECTION REPORT

HX18VTP

FIAT DOBLO MAXI 1.6 MULTIJET

Non Runner

Inspection

Vehicle

VAT	Plus VAT
V5	To Follow

Details

Reg. date	30/04/2018	**VIN**	ZFA26300006K78419	**CAP Below**	£1,975.00
Year	2018	**Body Style**	Panel Van L2	**Gearbox**	MANUAL
Mileage	103,768 Miles Warranted	**MOT Due**	03/05/2026	**Gears**	5
Fuel Type	Diesel	**CAP Clean**	£3,050.00		
Colour	WHITE	**CAP Average**	£2,575.00		

NON-RUNNER, CRANKS BUT WILL NOT FIRE *WARNING LIGHT ON DASH* TWIN SIDE LOADING DOORS, E/MIRRORS

Tyres

NSF	
NSR	
OSF	
OSR	
Spare	

Features

- Rear parking sensor
- Air conditioning
- Front electric windows

Photos

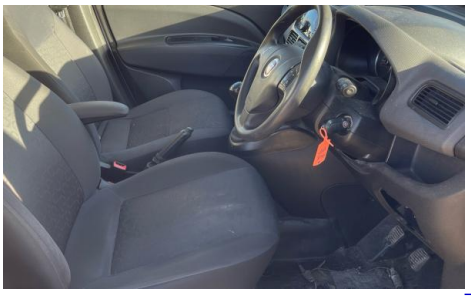

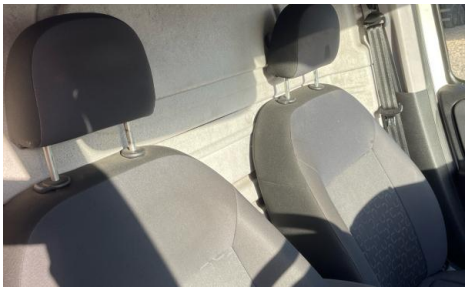
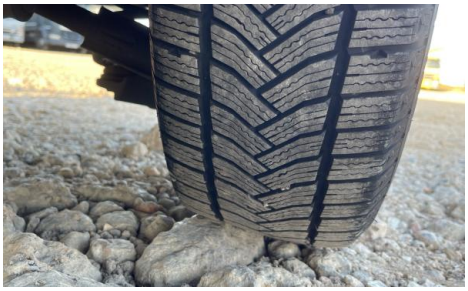
FCA ITALY S.P.A.
ZFA26300006K78419
MOTORE – ENGINE
263A8000
CODICE COLORE
249
VERSIONE – VERSION
263WXR1B LR2DN
N PER RICAMBI
N FOR SPARES
MADE IN TURKEY
8702905