Carr Hill Industrial Estate
Doncaster
DN4 8DE
01302 732600 | cva.noreply@cva-auctions.co.uk

# VEHICLE INSPECTION REPORT

**C533475**

## MONTRACON EJECTOR

**Inspection**

**Vehicle**

| | |
|---|---|
| **VAT** | Plus VAT |
| **V5** | N/A |

**Details**

| | | | | | |
|---|---|---|---|---|---|
| **Reg. date** | 01/01/2021 | **Colour** | BLUE | **Axle Combi** | Tri |
| **Year** | 2021 | **VIN** | SMRE3AXXXLN128116 | **Rear Suspension** | Air |
| **Mileage** | Not Showing | **Body Style** | Trailer | | |
| **Fuel Type** | | **Brakes** | Drum | | |

*REAR DOOR INOP* DONKEY ENGINE, SAF AXLES, SHEETING SYSTEM, RAISE & LOWER VALVE, FERRY LASHING RINGS

**Tyres**

| | |
|---|---|
| **NSF** | |
| **NSR** | |
| **OSF** | |
| **OSR** | |
| **Spare** | |

## Photos

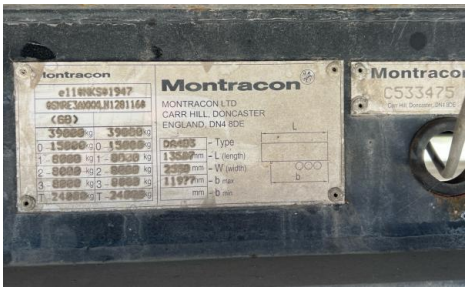
Montracon
MONTRACON LTD
CARR HILL, DONCASTER
ENGLAND, DN4 8DE
Montracon
C533475
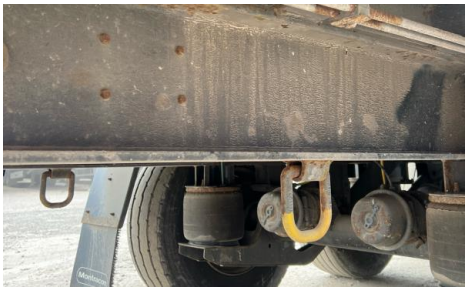

CAUTION

15015B
LEVER A CLOSE FIRST
LEVER B OPEN FIRST
NOTE:
ROOF COVER
MUST BE OPEN
BEFORE REAR DOOR
OPEN
THIS SIDE LAST.
CLOSE
THIS SIDE FIRST.

MADE IN SLOVAKIA
LOMBARDINI
DUPLICATE LABEL