Carr Hill Industrial Estate
Doncaster
DN4 8DE
01302 732600 | cva.noreply@cva-auctions.co.uk

VEHICLE INSPECTION REPORT

C355311

DON BUR BOX

Inspection

Vehicle

VAT	Plus VAT
V5	N/A

Details

Reg. date	31/01/2013	**Colour**		**Axle Combi**	Tri
Year	2013	**VIN**	SEPBV38GKDL1061810	**Rear Doors**	Roller
Mileage	Not Showing	**Body Style**	Trailer		
Fuel Type		**Brakes**	Disc		

CORROSION BPW AXLES, RAISE & LOWER VALVE, FERRY LASHING RINGS C/W B&Q RETURNS LISTED WITH IMAGES *NO GUARANTEES THAT ALL CONTENTS ON THE LIST ARE IN THE TRAILER*

Tyres

NSF	
NSR	
OSF	
OSR	
Spare	

Photos

itable for use
fork lift truck
rying 2 RSCs
ax 5300 kg

144

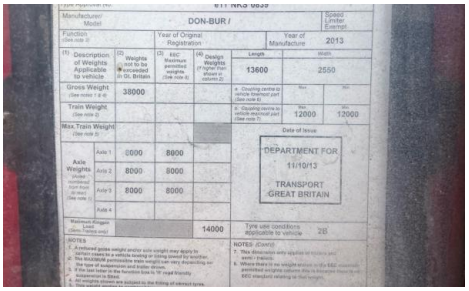
DON-BUR /
2013
13600
2550
38000
12000
12000
8000
8000
8000
8000
8000
14000
DEPARTMENT FOR
11/10/13
TRANSPORT
GREAT BRITAIN

DON-BUR
IMPORTANT
Ensure RAISE/LOWER control
is in CENTRAL POSITION
& PULLED OUT
for Normal Ride Height
before movement of trailer

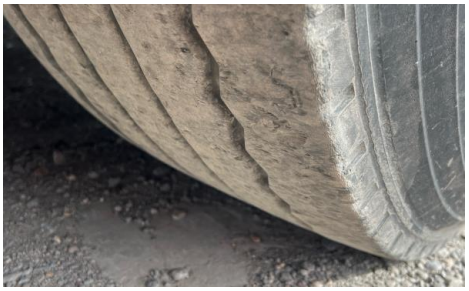

2622144

2622144