Carr Hill Industrial Estate
Doncaster
DN4 8DE
01302 732600 | cva.noreply@cva-auctions.co.uk

VEHICLE INSPECTION REPORT

C243498

NOOTEBOOM MACHINERY-CARRIER OSDS-48-03V

Inspection

Vehicle

VAT	Plus VAT
V5	N/A

Details

Reg. date	01/06/2008	**Colour**	BLUE	**Brakes**	Disc
Year	2007	**VIN**	XMROSD00070001298	**Axle Combi**	Tri
Mileage	Not Showing	**Body Style**	Trailer	**Rear Suspension**	Air
Fuel Type		**MOT Due**	31/05/2026		

SAF AXLES, OUTRIGGERS, POST & SOCKETS (NO POSTS), RAISE & LOWER VALVE, FERRY LASHING RINGS

Tyres

NSF	
NSR	
OSF	
OSR	
Spare	

Photos

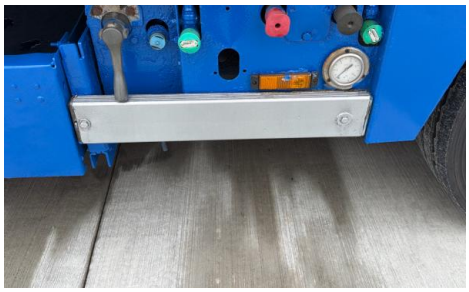

Special Types Authorisation Plate
Serial No.
Model
Year Built
No. of Axles
12 Mph. 20 Mph. 25 Mph. 30 Mph. 35 Mph. 40 Mph.
Kingpin Weight
Weight per Axles
Gross Trailer Weight
Tyres Fitted
Tyre Pres. at Max. Weight (See Handbook)
Kg.
Bar
Royal Nooteboom Trailers
Holland
Nieuweweg 190, 6603 BV Wijchen
P.O. Box 155, 6600 AD Wijchen
Tel. +31 24 6488864
Fax. +31 24 6488811

NOOTEBOOM

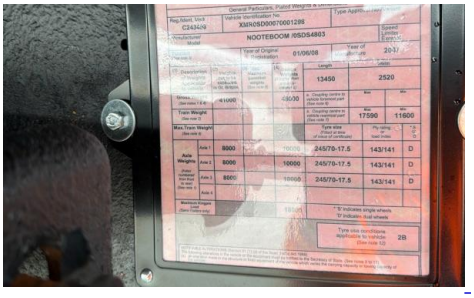
NOOTEBOOM /0SDS48-03V
01/06/08
13450
2520
17590
11600
245/70-17.5
143/141
D
2B

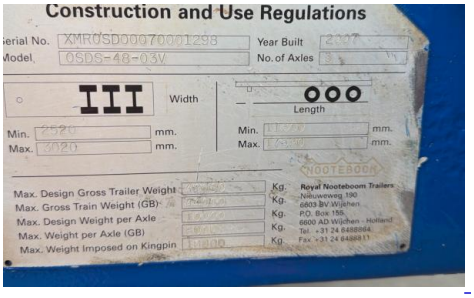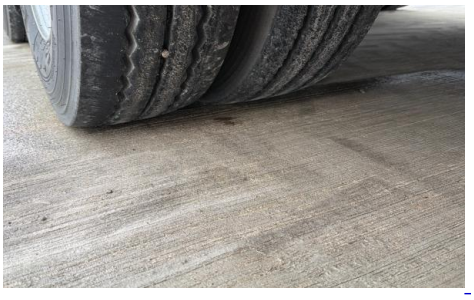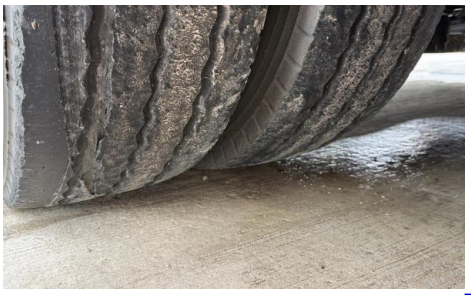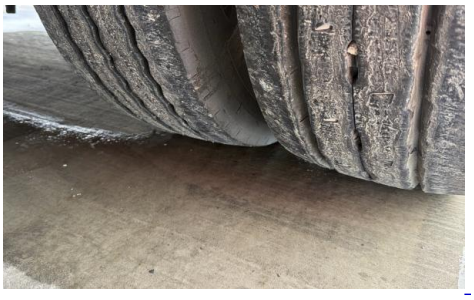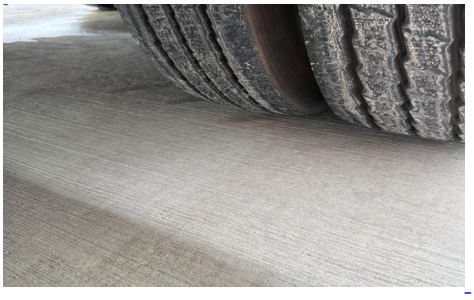
Construction and Use Regulations
Serial No.
Model
Year Built
No. of Axles
III
Width
Length
Min.
Max.
mm.
Max. Design Gross Trailer Weight
Max. Gross Train Weight (GB)
Max. Design Weight per Axle
Max. Weight per Axle (GB)
Max. Weight Imposed on Kingpin
Kg.
Royal Nooteboom Trailers
Nieuweweg 190
6603 BV Wijchen
P.O. Box 155,
6600 AD Wijchen - Holland
Tel. +31 24 6488864
Fax. +31 24 6488811