Carr Hill Industrial Estate
Doncaster
DN4 8DE
01302 732600 | cva.noreply@cva-auctions.co.uk

VEHICLE INSPECTION REPORT

MX18EPL

RENAULT MASTER LL35 2.3 DCI 130PS

Inspection

Vehicle

VAT	Plus VAT
V5	Photocopy

Details

Reg. date	19/03/2018	**VIN**	VF1VB000459012508	**CAP Below**	£2,450.00
Year	2018	**Body Style**	Luton L3	**Gearbox**	MANUAL
Mileage	241,184 Miles Warranted	**MOT Due**	11/04/2026	**Gears**	6
Fuel Type	Diesel	**CAP Clean**	£3,600.00	**Tail Lift**	Column
Colour	WHITE	**CAP Average**	£3,175.00		

WARNING LIGHT ON DASH E/MIRRORS

Tyres

NSF	
NSR	
OSF	
OSR	
Spare	

Features

- Air conditioning
- Front electric windows

Photos

241184 miles

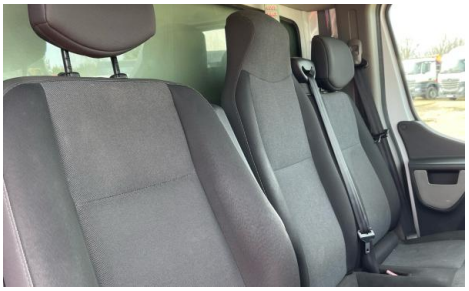

RENAULT
VF1VB000459012508
GVM
GCM
Job Number: 36171
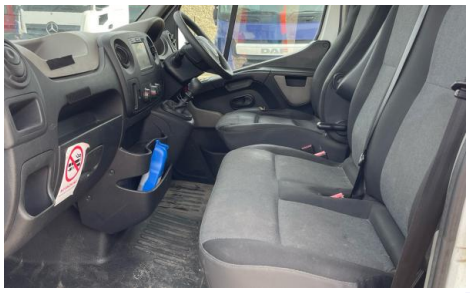
commercials
limited
TELEPHONE 0161 767 9554
LENGTH 6730
HEIGHT 3240
WIDTH 2085
TARE KG 36171