

VEHICLE INSPECTION REPORT

DX70TEV

Daf LF LF 180

Inspection

Serious Damage? No

Vehicle

VAT Plus VAT

V5 Buyer To Apply

Details

Reg. date 22/10/2020

Body Style Box Van

Axle Combi 4x2

Year 2020

Cab Type DAY CAB

Rear Suspension Steel

Mileage 229,806 Km Warranted

Gearbox auto

Rear Doors Roller

Fuel Type Diesel

Gears 6

Tail Lift Column

Colour WHITE

Doors 2

VIN XLRAEL1500L494926

Brakes Drum

Tyres

NSF NSI1

NSI2

NSI3

NSI4

OSF OSI1

OSI2

OSI3

OSI4

Spare NSO1

NSO2

NSO3

NSO4

OSO1

OSO2

OSO3

OSO4

Features

- Cruise control
- Radio/CD
- Central locking
- Cloth seat trim

Photos

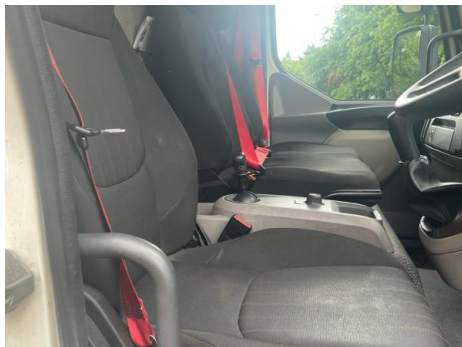

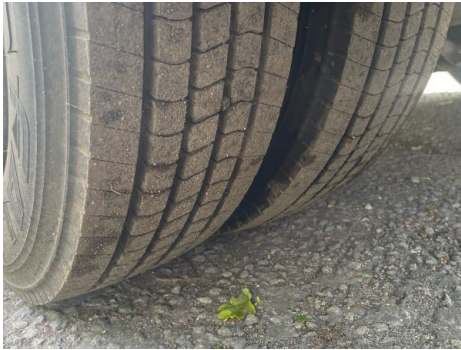
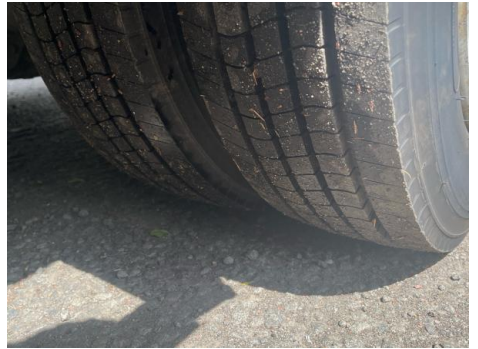
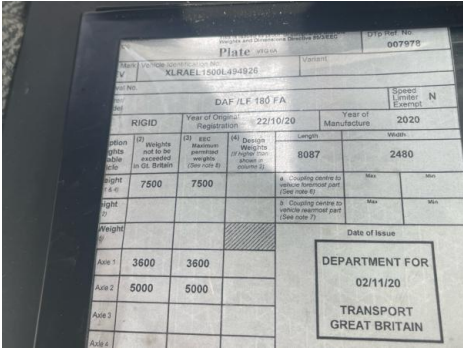
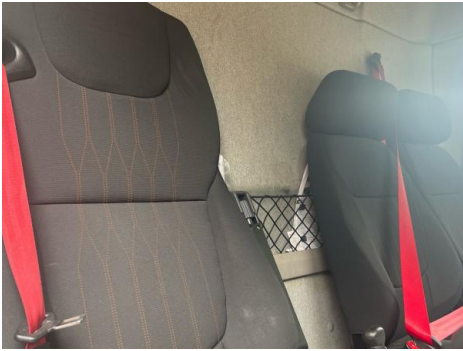

Condition Check

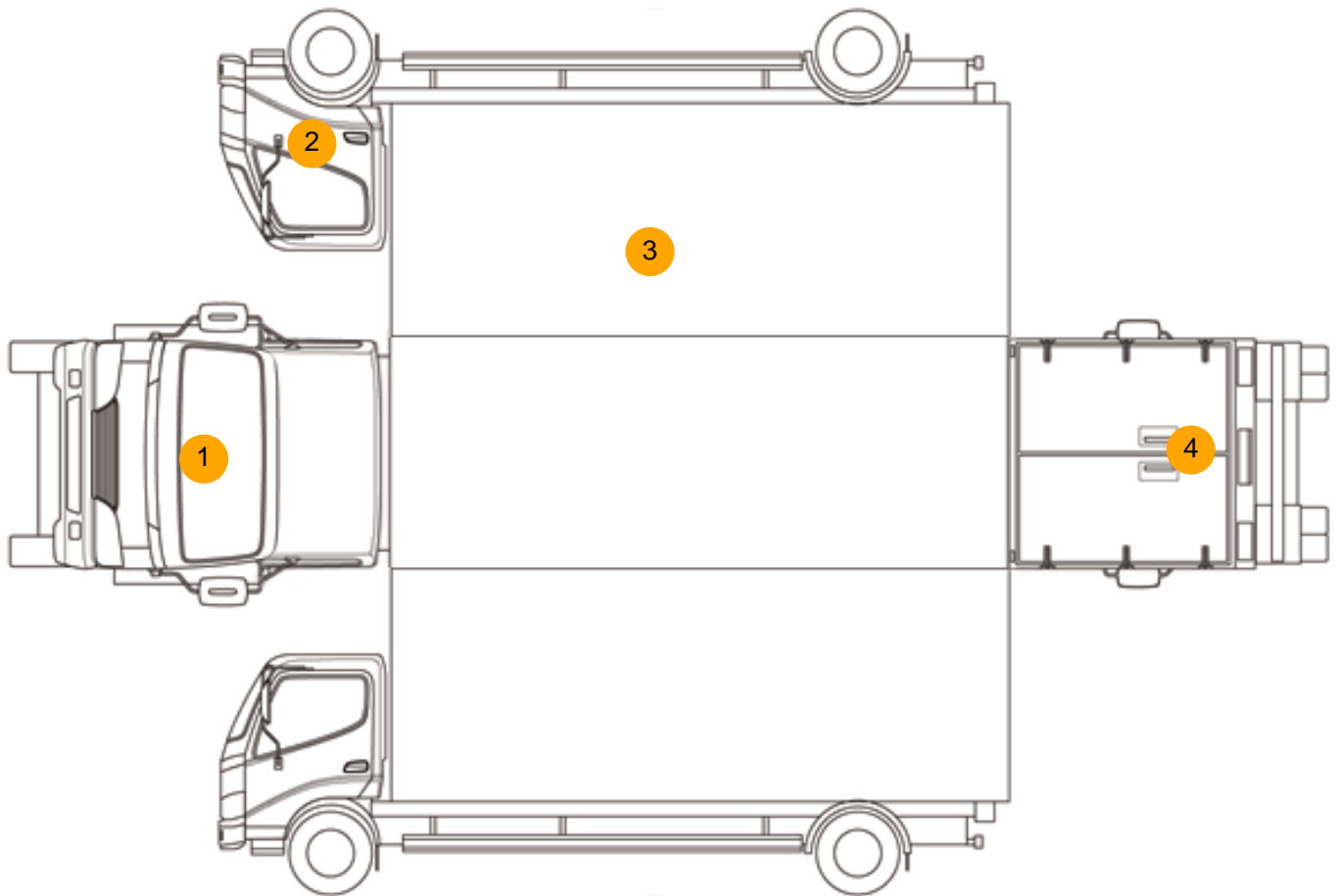

Damage Photos



1: Bonnet
Chipped
1 To 5



2: Door osf
Dented
Over 30mm



3: Qtr Panel osr
 Scratched
 UpTo 25mm Not Thru Paint



4: Tailgate
 Rusted
 Over 5mm

Interior

Carpet Condition	Average		Upholstery Condition	Average
Seat Condition	Average		Odour	-
Engine Runs	OK		Gearbox 1st and Reverse Test	OK
Brakes	OK		Clutch Slip Test from Static	OK
Turbo Boosting	OK		Gearbox Static Gear Selection (engine running)	OK
Parking Brake	OK		No Excessive Smoking	OK
EML light illuminated	OK		Oil warning light illuminated	OK
Airbag light illuminated	OK		DPF light illuminated	OK
ABS light illuminated	OK		Service indicator light illuminated	OK
Windows	OK		Radio	OK
			Steering	OK