



COMMERCIAL VEHICLE AUCTIONS LTD
THE UK'S MOST ESTABLISHED COMMERCIAL VEHICLE AUCTIONEERS

Carr Hill Industrial Estate
Doncaster
DN4 8DE

01302 732600 | cva.noreply@cva-auctions.co.uk

VEHICLE INSPECTION REPORT

FJ65VYN

DAF LF 150

Inspection

Serious Damage? No

Vehicle

VAT Plus VAT
V5 Present

Details

Reg. date	17/12/2015	Colour	WHITE	Cab Type	DAY CAB
Year	2015	VIN	XLRAEL1500L448097	Gearbox	MANUAL
Mileage	71,636 Km Warranted	Body Style	POLE ERECTION UNIT	Axle Combi	4x2
Fuel Type	Diesel	MOT Due	31/10/2026	Rear Suspension	Steel

HYDRAULIC LEAK - PTO CUTS OUT DURING OPERATION, WARNING LIGHTS ON DASH HMF 735 K2 24V CRANE (YEAR 2015), AUGER TORQUE 7000 TC (YEAR 2015)

Tyres

NSF	NSI1	NSI2	NSI3	NSI4
OSF	OSI1	OSI2	OSI3	OSI4
Spare	NSO1	NSO2	NSO3	NSO4
	OSO1	OSO2	OSO3	OSO4

Features

- Front electric windows
- Central locking
- Cloth seat trim

Photos

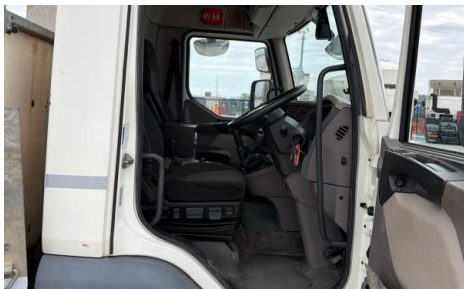

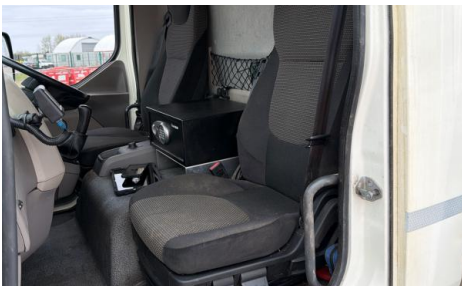
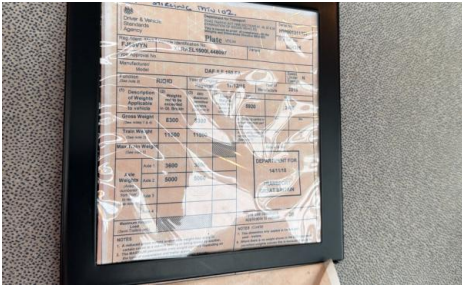
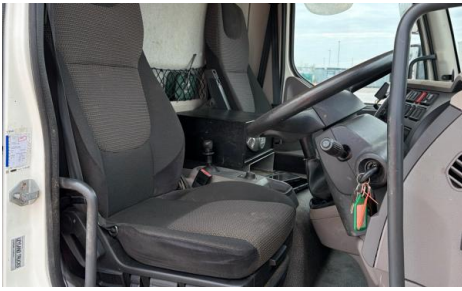

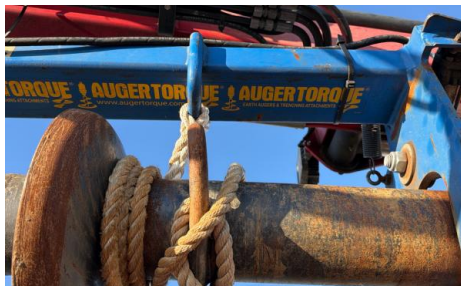
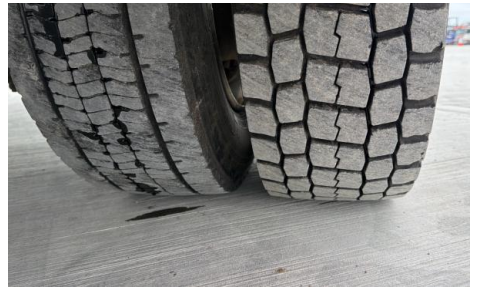



Condition Check

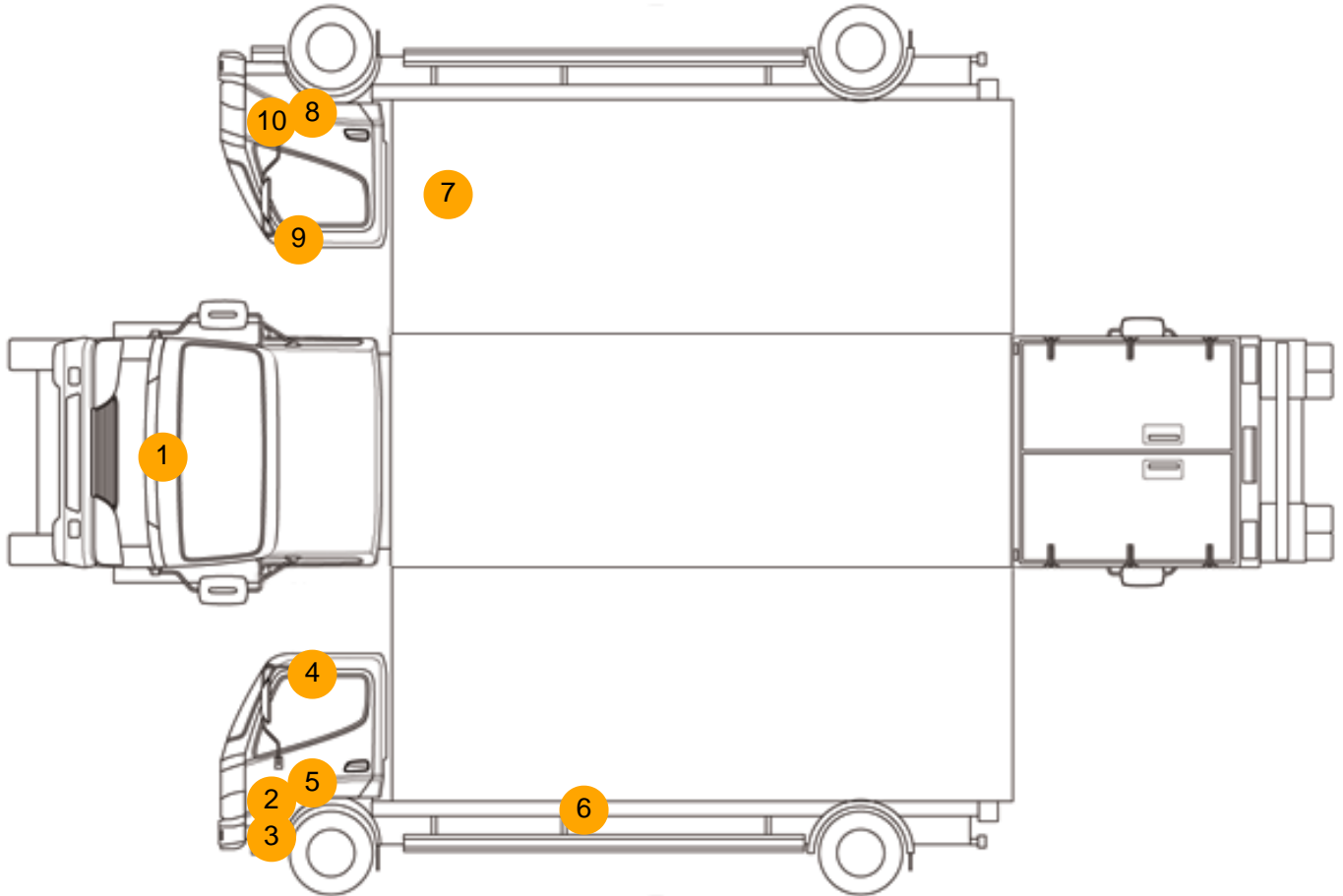

Damage Photos



1: Bonnet
Chipped
Multiple Chips

2: Moulding nsf Wing
Scratched (Painted)
Over 25mm Thru Paint



3: Bumper Front
Scratched
Over 100mm Thru Paint

4: Door Moulding nsf
Missing
Replace

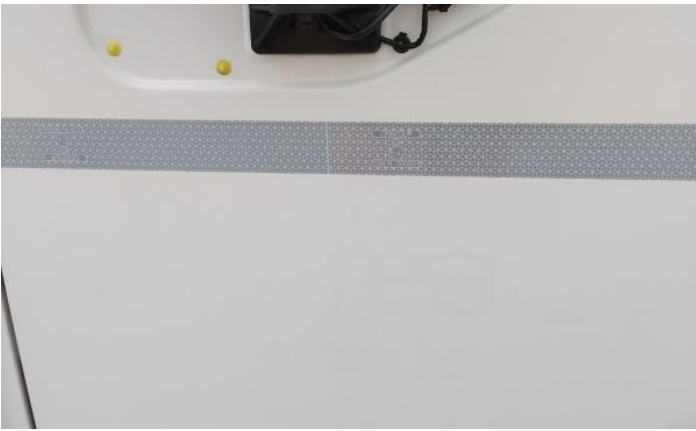

5: Door Moulding nsf
Missing
Replace

6: Unclassified
Substantial Accident Damage
Report Only



7: Qtr Panel osr
Scratched
Over 25mm Thru Paint

8: Door osf
Scratched
Over 25mm Thru Paint



9: Door osf
 Scratched
 Over 25mm Thru Paint

10: Moulding osf Wing
 Scratched (Painted)
 Over 25mm Thru Paint



11: Dash Warning Lights
 Displayed
 No Action

Interior

Carpet Condition	OK	Upholstery Condition	OK
Seat Condition	OK	Odour	-
Engine Runs	OK	No Excessive Smoking	OK
Brakes	OK		
Parking Brake	OK		
EML light illuminated	OK	DPF light illuminated	OK
ABS light illuminated	OK		