



COMMERCIAL VEHICLE AUCTIONS LTD
THE UK'S MOST ESTABLISHED COMMERCIAL VEHICLE AUCTIONEERS

Carr Hill Industrial Estate
Doncaster
DN4 8DE

01302 732600 | cva.noreply@cva-auctions.co.uk

VEHICLE INSPECTION REPORT

HX23YNB

Mercedes-Benz Atego 1223

Inspection		Vehicle	
Serious Damage?	No	VAT	Plus VAT
		V5	Present

Details					
Reg. date	15/06/2023	Colour	WHITE	Gearbox	AUTOMATIC
Year	2023	VIN	W1T96700520629243	Axle Combi	4x2
Mileage	48,967 Km Warranted	Body Style	Pole Erection Unit	Rear Suspension	Steel
Fuel Type	Diesel	MOT Due	30/06/2026		
GVW	11990kg	Cab Type	DAY CAB		

WARNING LIGHT ON DASH, PALFINGER PK 9.501 REMOTE CRANE (YEAR 2022), AUTOGUIDE 40PXV AUGER (YEAR 2023), POLE JACK, HEATED DRYING LOCKER, 240V POWER, AUGER EXTENSION POLE, SURROUND CAMERA SYSTEM

Tyres				
NSF	NSI1	NSI2	NSI3	NSI4
OSF	OSI1	OSI2	OSI3	OSI4
Spare	NSO1	NSO2	NSO3	NSO4
	OSO1	OSO2	OSO3	OSO4

Features

- Bluetooth connection
- Air conditioning
- Cruise control
- Front electric windows
- Park assist camera
- Central locking
- Radio/CD
- Cloth seat trim

Photos



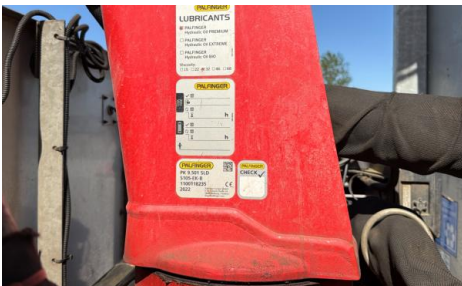
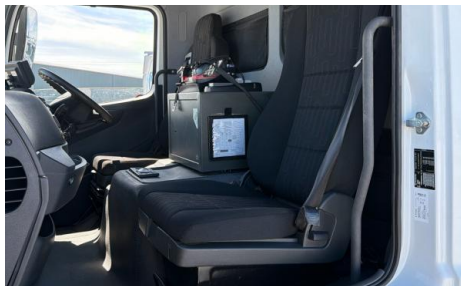
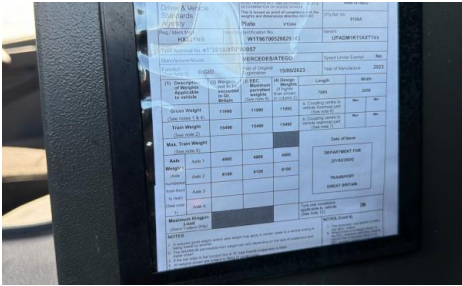

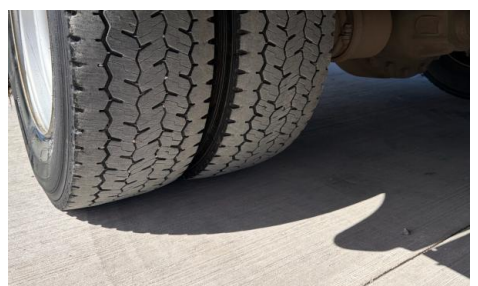
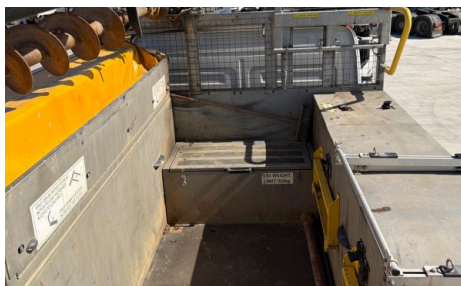
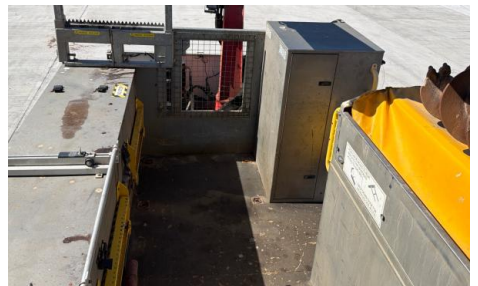
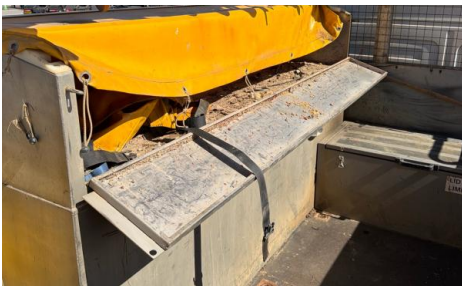



Condition Check

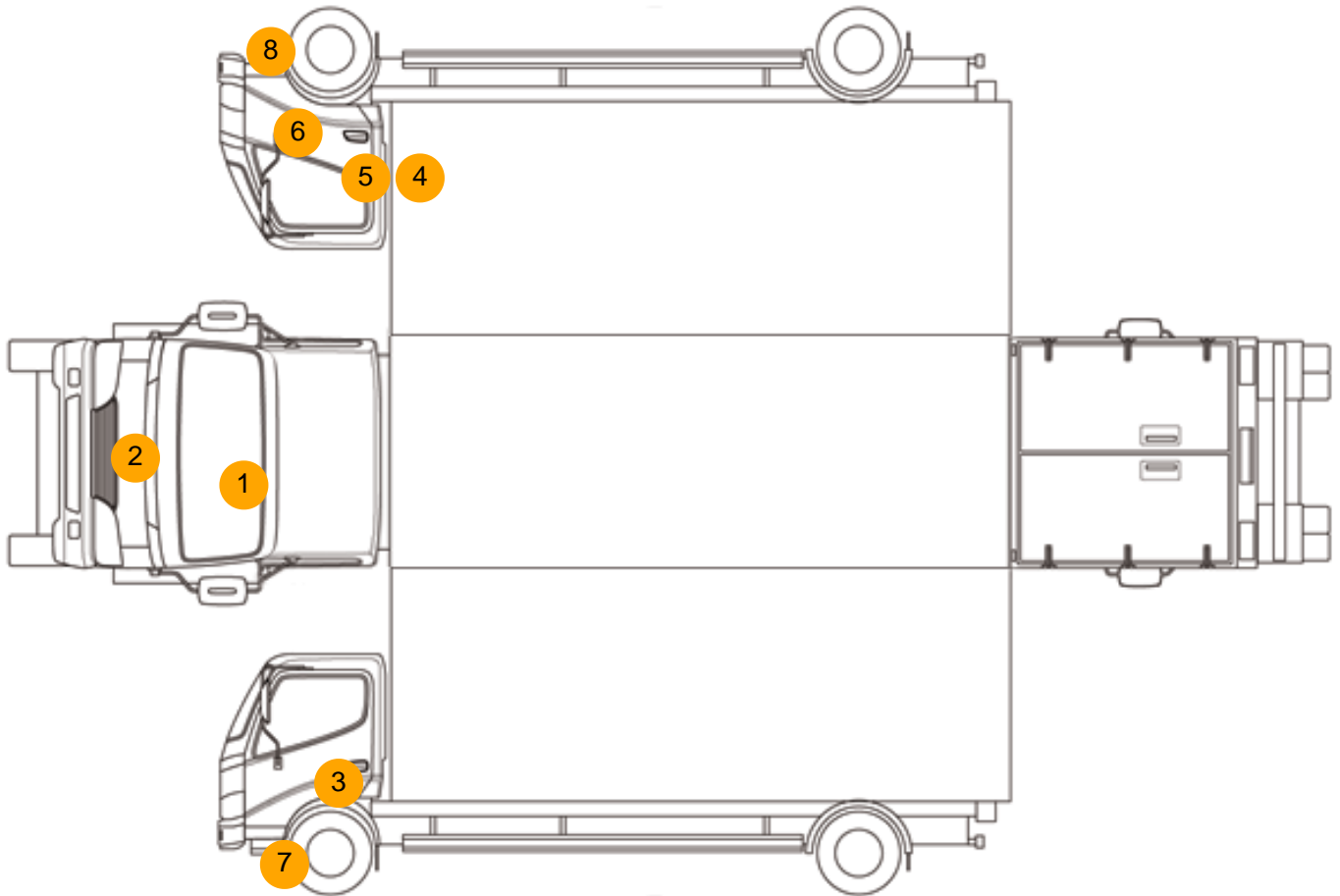

Damage Photos



1: Screen Front
Chipped
Over 10mm



2: Bonnet
Chipped
Multiple Chips



3: Door nsf
Scratched
Over 25mm Thru Paint

4: Qtr Panel osr
Scratched
Over 25mm Thru Paint



5: Door osf
Chipped
Multiple Chips

6: Door osf
Scratched
Over 25mm Thru Paint



7: Wing nsf
Scratched
Over 25mm Thru Paint

8: Wing osf
Scratched
Over 25mm Thru Paint



9: Dash Warning Lights
 Displayed
 No Action

Interior

Carpet Condition	OK	Upholstery Condition	OK
Seat Condition	OK	Odour	-
Engine Runs	OK	No Excessive Smoking	OK
EML light illuminated	OK	DPF light illuminated	OK
ABS light illuminated	OK		