



COMMERCIAL VEHICLE AUCTIONS LTD
THE UK'S MOST ESTABLISHED COMMERCIAL VEHICLE AUCTIONEERS

Carr Hill Industrial Estate
Doncaster
DN4 8DE

01302 732600 | cva.noreply@cva-auctions.co.uk

VEHICLE INSPECTION REPORT

RV70DHO

Iveco Eurocargo 75-160

Inspection		Vehicle	
Serious Damage?	No	VAT	Plus VAT
		V5	To Follow

Details					
Reg. date	30/10/2020	VIN	ZCFA875B602702479	Axle Combi	4x2
Year	2020	Body Style	Box Van	Rear Suspension	Steel
Mileage	135,721 Km Warranted	MOT Due	28/02/2027	Rear Doors	Roller
Fuel Type	Diesel	Cab Type	DAY CAB	Tail Lift	Column
Colour	WHITE	Gearbox	AUTOMATIC		

Tyres				
NSF	NSI1	NSI2	NSI3	NSI4
OSF	OSI1	OSI2	OSI3	OSI4
Spare	NSO1	NSO2	NSO3	NSO4
	OSO1	OSO2	OSO3	OSO4

Features

- Radio/CD
- Cloth seat trim
- Air conditioning
- Front electric windows
- Central locking

Photos



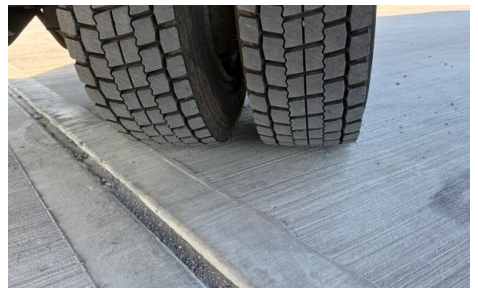
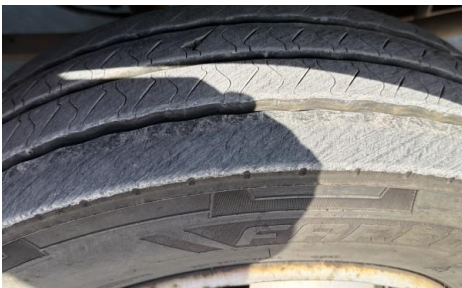
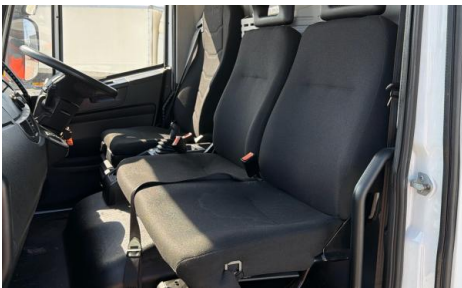
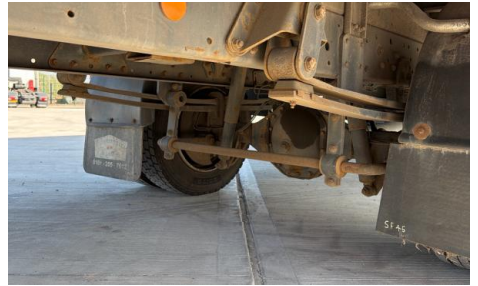
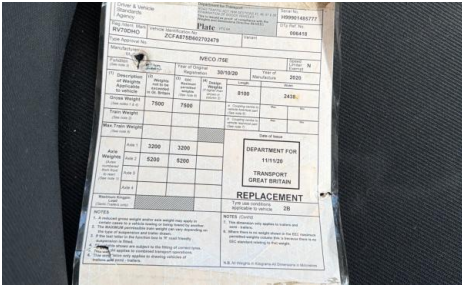
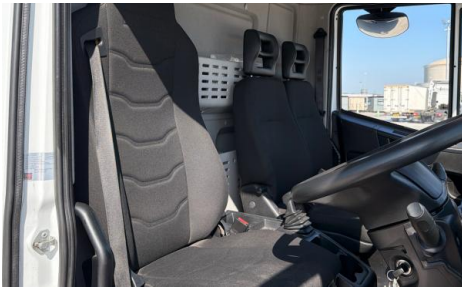

Condition Check

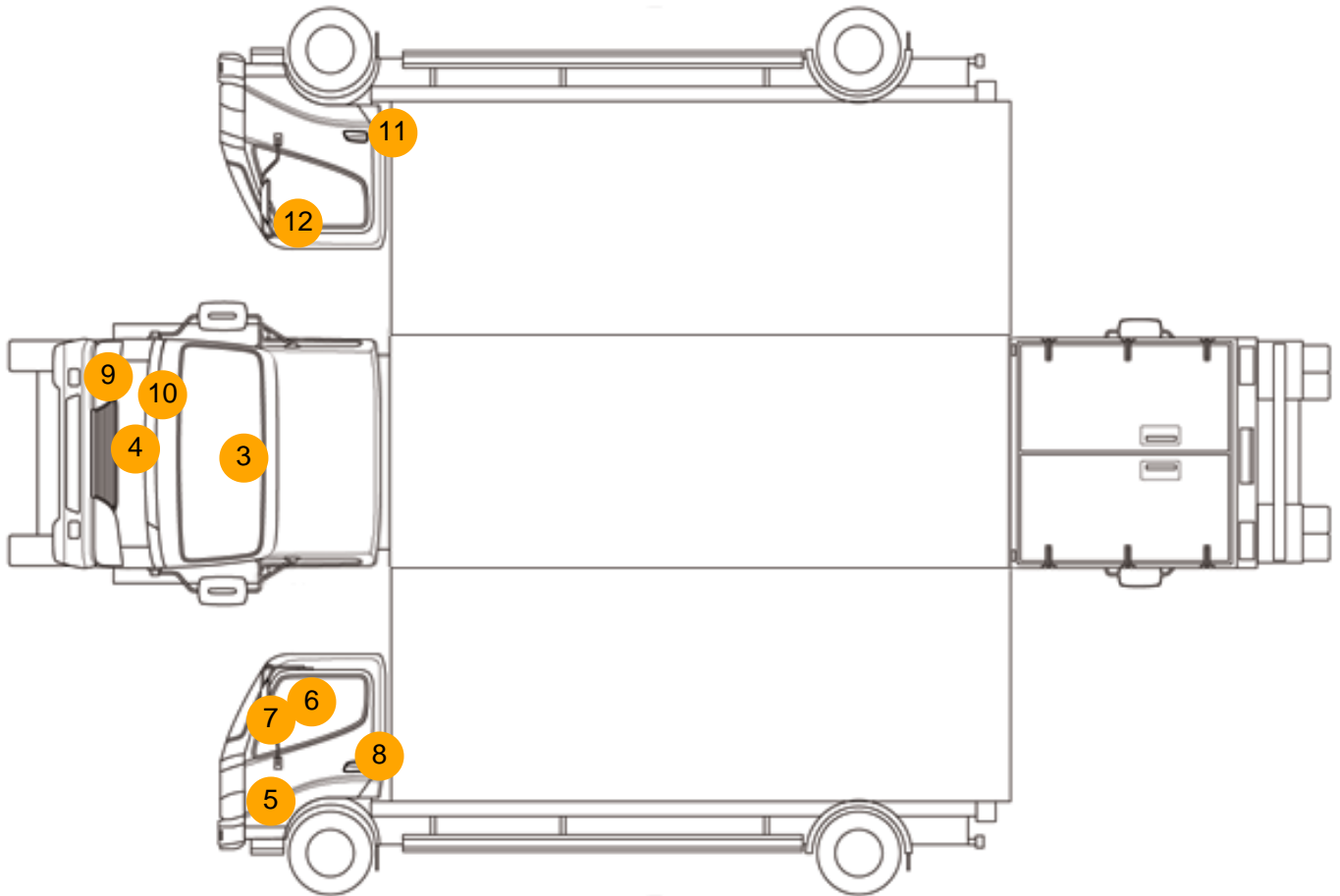

Damage Photos



1: Fascia Trim
Missing
Replace



2: Carpets Front
Torn
Over 10mm



3: Screen Front
Cracked
Replace

4: Bonnet
Chipped
Multiple Chips



5: Moulding nsf Wing
Scratched (Painted)
Over 25mm Thru Paint

6: Door Mirror Assy nsf
Broken
Replace



7: Door Mirror Assy nsf
Broken
Replace

8: Door nsf
Chipped
Multiple Chips



9: Moulding nsf Wing
Scratched (Painted)
Over 25mm Thru Paint

10: Moulding nsf Wing
Scuffed (Unpainted)
UpTo 100mm



11: Door osf
Chipped
Multiple Chips

12: Door Mirror Assy osf
Scratched (Painted)
Over 25mm Thru Paint

Interior

Carpet Condition
Seat Condition

Average
OK

Upholstery Condition
Odour

OK
-

Engine Runs	OK	No Excessive Smoking	OK
EML light illuminated	OK	DPF light illuminated	OK
ABS light illuminated	OK		