



COMMERCIAL VEHICLE AUCTIONS LTD
THE UK'S MOST ESTABLISHED COMMERCIAL VEHICLE AUCTIONEERS

Carr Hill Industrial Estate
Doncaster
DN4 8DE

01302 732600 | cva.noreply@cva-auctions.co.uk

VEHICLE INSPECTION REPORT

DE64CYH

Man TGS 18.400

Inspection

Serious Damage? No

Vehicle

VAT Plus VAT
V5 Present

Details

Reg. date	10/11/2014	Colour	WHITE	Gearbox	AUTOMATIC
Year	2014	VIN	WMA06SZZ5FW204006	Axle Combi	4x2
Mileage	66,352 Km Not Warranted	Body Style	Tractor Unit	Rear Suspension	Air
Fuel Type	Diesel	MOT Due	30/09/2026		
GVW	28000kg	Cab Type	L CAB		

Tyres

NSF	NSI1	NSI2	NSI3	NSI4
OSF	OSI1	OSI2	OSI3	OSI4
Spare	NSO1	NSO2	NSO3	NSO4
	OSO1	OSO2	OSO3	OSO4

Features

- Cruise control
- Front electric windows
- Park assist camera
- Central locking
- Radio/CD
- Cloth seat trim
- Air conditioning

Photos



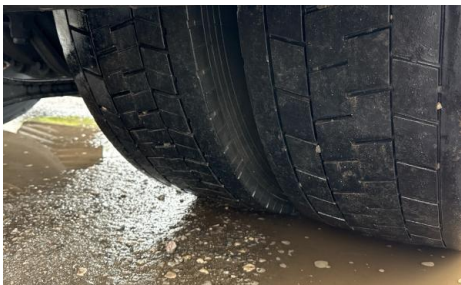
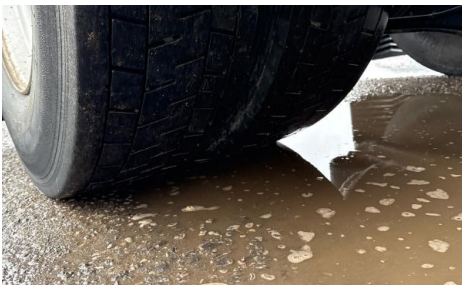
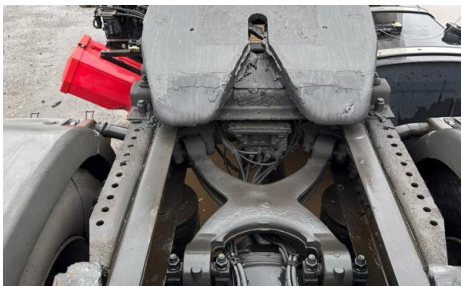
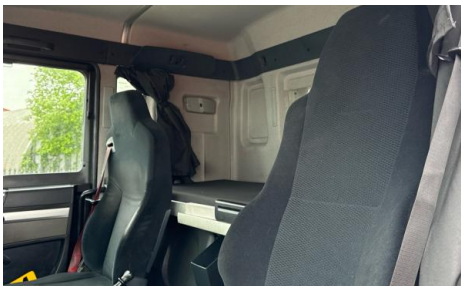
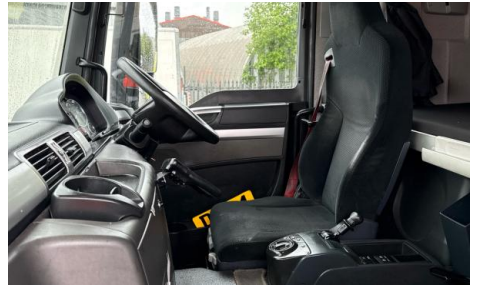
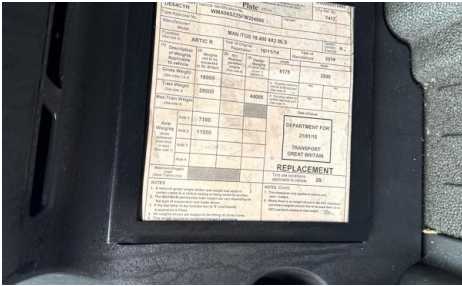

Condition Check

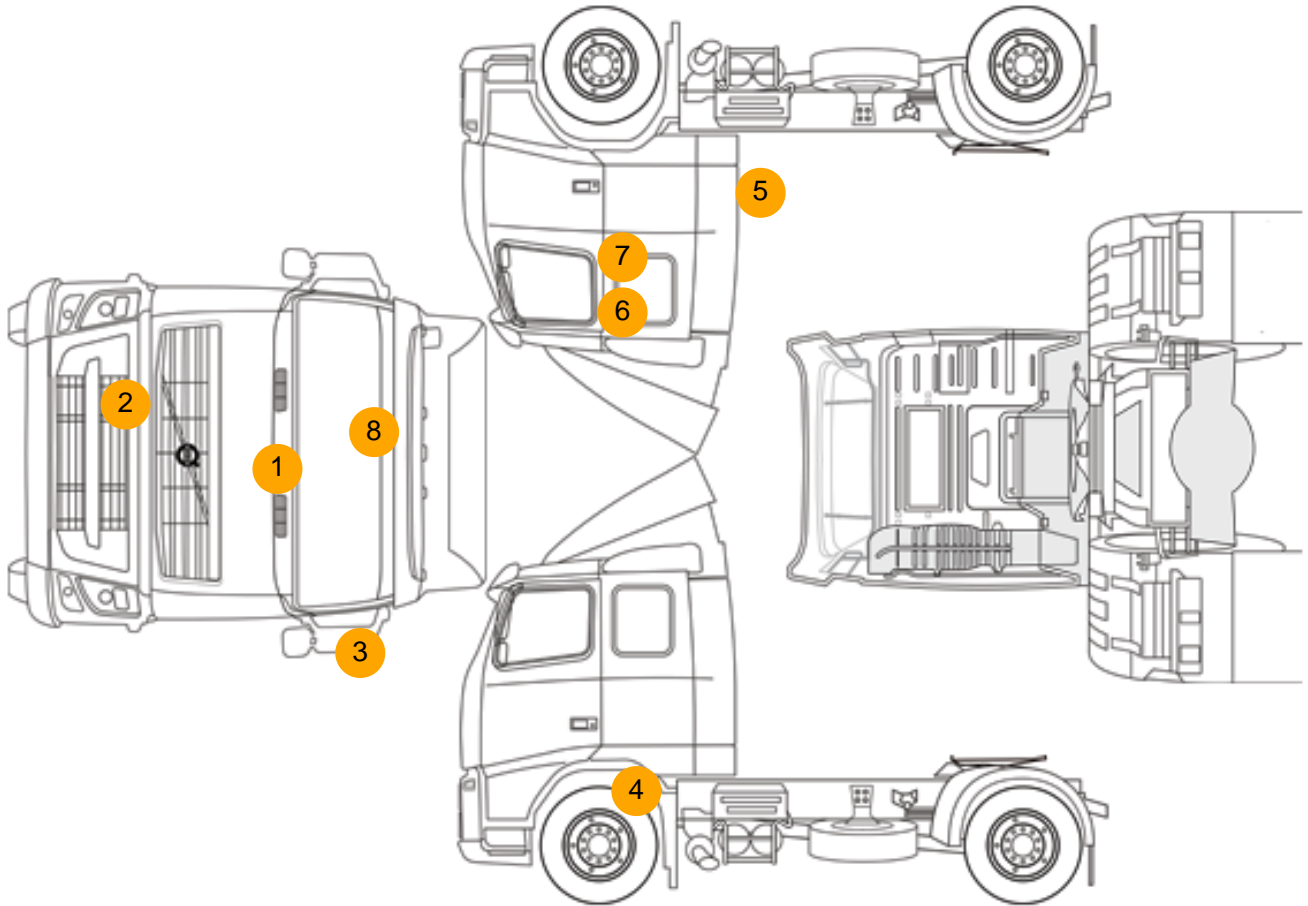

Damage Photos



1: Bonnet
Chipped
Multiple Chips

2: Bumper Front Moulding
Missing
Replace



3: Door Mirror Assy nsf
Scuffed (Unpainted)
Over 100mm

4: Wing nsf
Scratched
Over 25mm Thru Paint



5: Qtr Panel Trim osf
Broken
Replace

6: Door Moulding osf
Broken
Replace

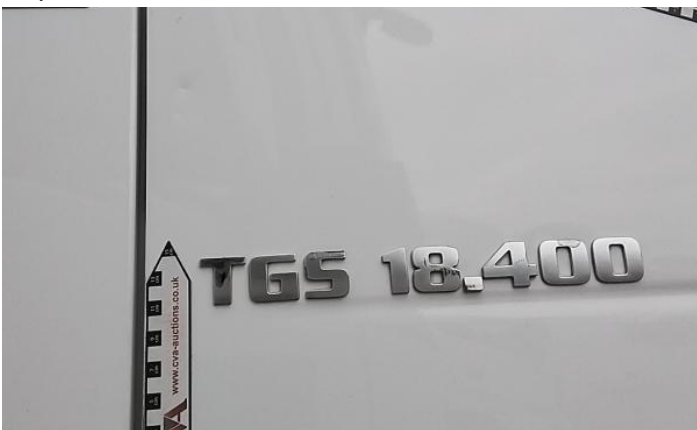

7: Door osf
Dented
With Paint Damage

8: Screen Front
Chipped
Over 10mm



9: Door Pad nsf
 Broken
 Replace

Interior

Carpet Condition	OK	Upholstery Condition	Poor
Seat Condition	OK	Odour	-
Engine Runs	OK	No Excessive Smoking	OK
EML light illuminated	OK	DPF light illuminated	OK
ABS light illuminated	OK		