



COMMERCIAL VEHICLE AUCTIONS LTD
THE UK'S MOST ESTABLISHED COMMERCIAL VEHICLE AUCTIONEERS

Carr Hill Industrial Estate
Doncaster
DN4 8DE

01302 732600 | cva.noreply@cva-auctions.co.uk

VEHICLE INSPECTION REPORT

PJ70KRZ

Mercedes-Benz Sprinter 314 CDI

| Inspection | | Vehicle | |
|-----------------|----|---------|-----------|
| Serious Damage? | No | VAT | Plus VAT |
| | | V5 | To Follow |

| Details | | | | | |
|-----------|----------------------------|------------|-------------------|-------------|-----------|
| Reg. date | 27/01/2021 | Colour | WHITE | CAP Average | £8,550.00 |
| Year | 2021 | VIN | W1V9076332P281080 | CAP Below | £7,025.00 |
| Mileage | 177,426 Miles Warranted | Body Style | Panel Van L2 | Gearbox | MANUAL |
| Fuel Type | Diesel | MOT Due | 22/02/2027 | Gears | 6 |
| GVW | 3500kg | CAP Clean | £9,550.00 | | |

AD-BLUE, SIDE LOADING DOOR, PENNY HYDRAULICS LIFT

| | |
|-------|--|
| Tyres | |
| NSF | |
| NSR | |
| OSF | |
| OSR | |
| Spare | |

Features

- Park assist camera
- Air conditioning
- Front electric windows

Photos



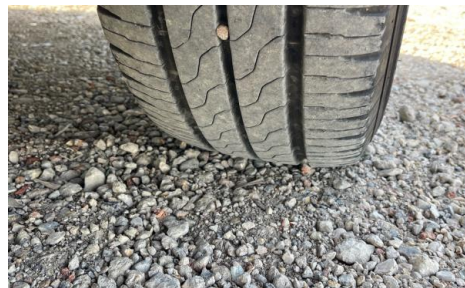

Condition Check

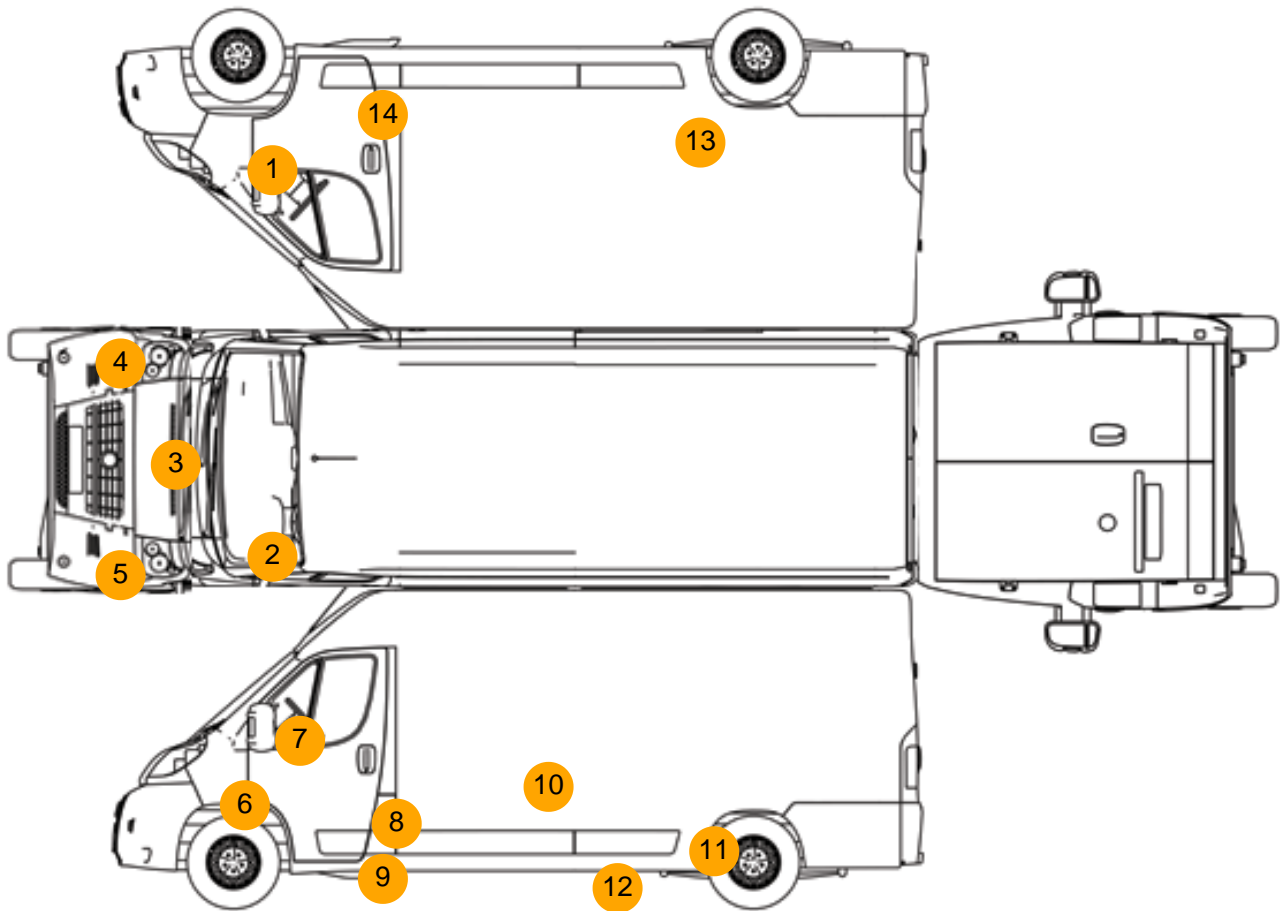

Damage Photos



1: Wing osf
Dented
With Paint Damage

2: Screen Front
Chipped
Over 10mm



3: Bonnet
Chipped
Multiple Chips

4: Bumper Front Moulding
Scuffed (Unpainted)
Over 100mm



5: Bumper Front Moulding
Scuffed (Unpainted)
Over 100mm

6: Wing nsf
Dented
With Paint Damage



7: Door Mirror Assy nsf
Scuffed (Unpainted)
Over 100mm

8: B Post ns
Dented
With Paint Damage

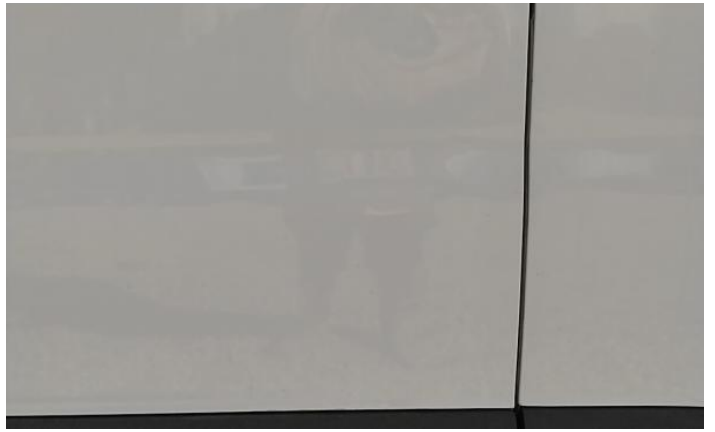

9: Sill ns
Dented
With Paint Damage

10: Door nsr
Dented
Over 30mm



11: Qtr Panel nsr
Dented
Between 10mm + 30mm

12: Sill ns
Dented
With Paint Damage



13: Qtr Panel osr
Dented
Between 10mm + 30mm

14: Door osf
Dented
With Paint Damage

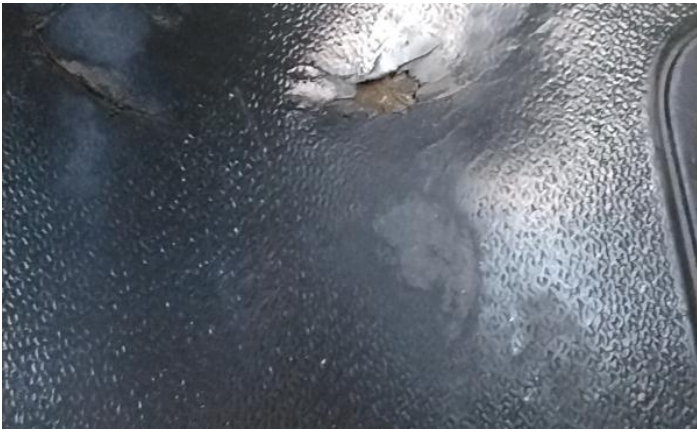

15: Carpets Front
 Holed
 Over 3mm

Interior

| Carpet Condition | Average | Upholstery Condition | Average |
|--------------------------|---------|--|---------|
| Seat Condition | Average | Odour | No |
| Engine Runs | OK | Gearbox 1st and Reverse Test | OK |
| Brakes | OK | Clutch Slip Test from Static | OK |
| Parking Brake | OK | Gearbox Static Gear Selection (engine running) | OK |
| | | No Excessive Smoking | OK |
| EML light illuminated | OK | Oil warning light illuminated | OK |
| Airbag light illuminated | OK | DPF light illuminated | OK |
| ABS light illuminated | OK | Service indicator light illuminated | OK |