

VEHICLE INSPECTION REPORT

PE63NDD

DAF LF 45.140

Inspection

Serious Damage? No

Vehicle

VAT Plus VAT

V5 Present

Details

Reg. date	29/10/2013	VIN	XLRAE45FF0L431936	Cab Type	DAY CAB
Year	2013	Body Style	Box Van	Gearbox	MANUAL
Mileage	996,963 Km Warranted	Service history	Yes	Axle Combi	4x2
Fuel Type	Diesel	Service documents	Printout	Rear Suspension	Steel
Colour	RED	MOT Due	31/10/2025	Tail Lift	Cantilever

COLLECTED AS NON RUNNER - CORROSION

Tyres

NSF	NSI1	NSI2	NSI3	NSI4
OSF	OSI1	OSI2	OSI3	OSI4
Spare	NSO1	NSO2	NSO3	NSO4
	OSO1	OSO2	OSO3	OSO4

Features

- Cruise control
- Radio/CD
- Front electric windows
- Cloth seat trim

Photos



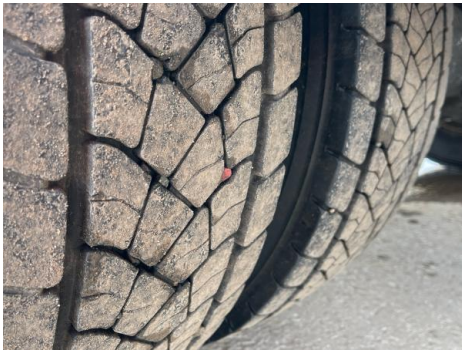
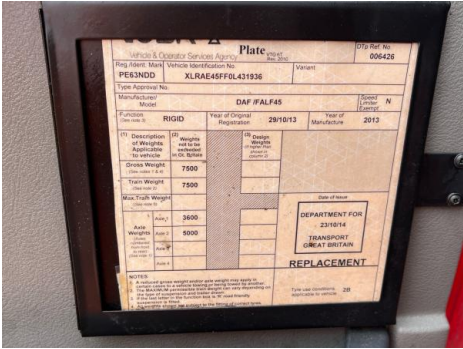



Condition Check

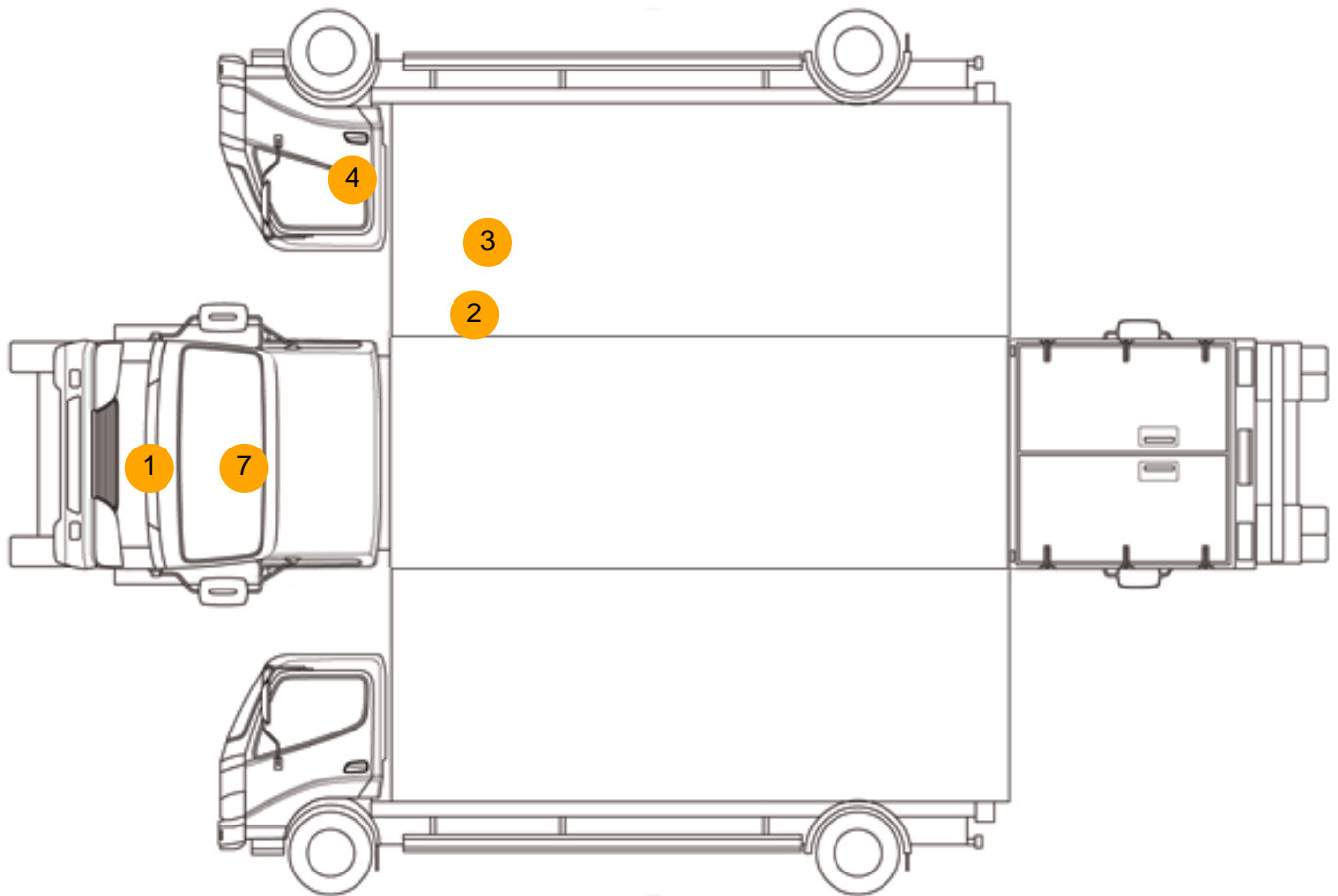

Damage Photos



1: Bonnet
Chipped
Multiple Chips



2: Qtr Panel osr
Scratched
Over 25mm Thru Paint



3: Qtr Panel osr
Scratched
Over 25mm Thru Paint



4: Door osf
Scratched
Over 25mm Not Thru Paint



5: Door Pad osf
Soiled
Heavy



6: Seat Base Cover osf
Torn
Over 3mm



7: Screen Front
Chipped
Over 10mm

Interior

Carpet Condition	OK	Upholstery Condition	Poor
Seat Condition	Poor	Odour	-
EML light illuminated	OK	DPF light illuminated	OK
ABS light illuminated	OK		