

VEHICLE INSPECTION REPORT

WN12DCU

Mercedes-Benz Sprinter 513 CDI

Inspection

Serious Damage? No

Vehicle

VAT Plus VAT

V5 Present

Details

Reg. date 30/03/2012

VIN WDB9066532S675024

Cab Type DAY CAB

Year 2012

Body Style Access Platform

Axle Combi 4x2

Mileage 397,930 Km Warranted

Service history Yes

Rear Suspension Steel

Fuel Type Diesel

Service documents Electronic / Online

Colour WHITE

MOT Due 30/09/2025

PLATFORM IN-OP, BOOM CRACKED VERSALIFT EUROTREL 36LF PLATFORM

Tyres

NSF	NSI1	NSI2	NSI3	NSI4
OSF	OSI1	OSI2	OSI3	OSI4
Spare	NSO1	NSO2	NSO3	NSO4
	OSO1	OSO2	OSO3	OSO4

Features

- Park assist camera

Photos



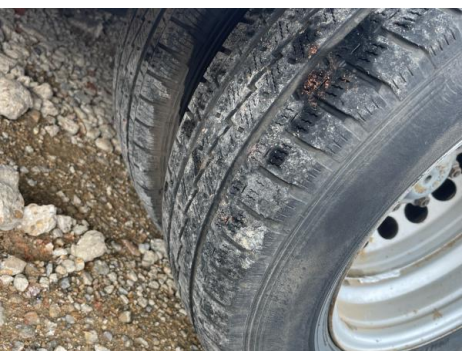
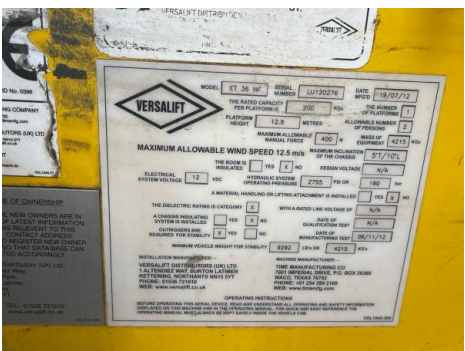
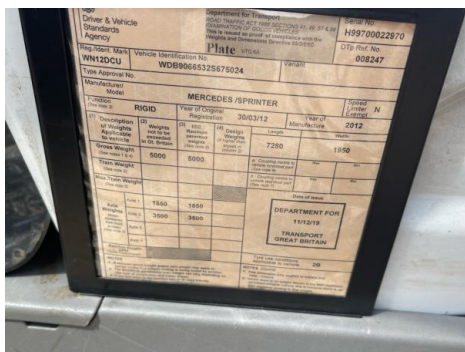

Condition Check

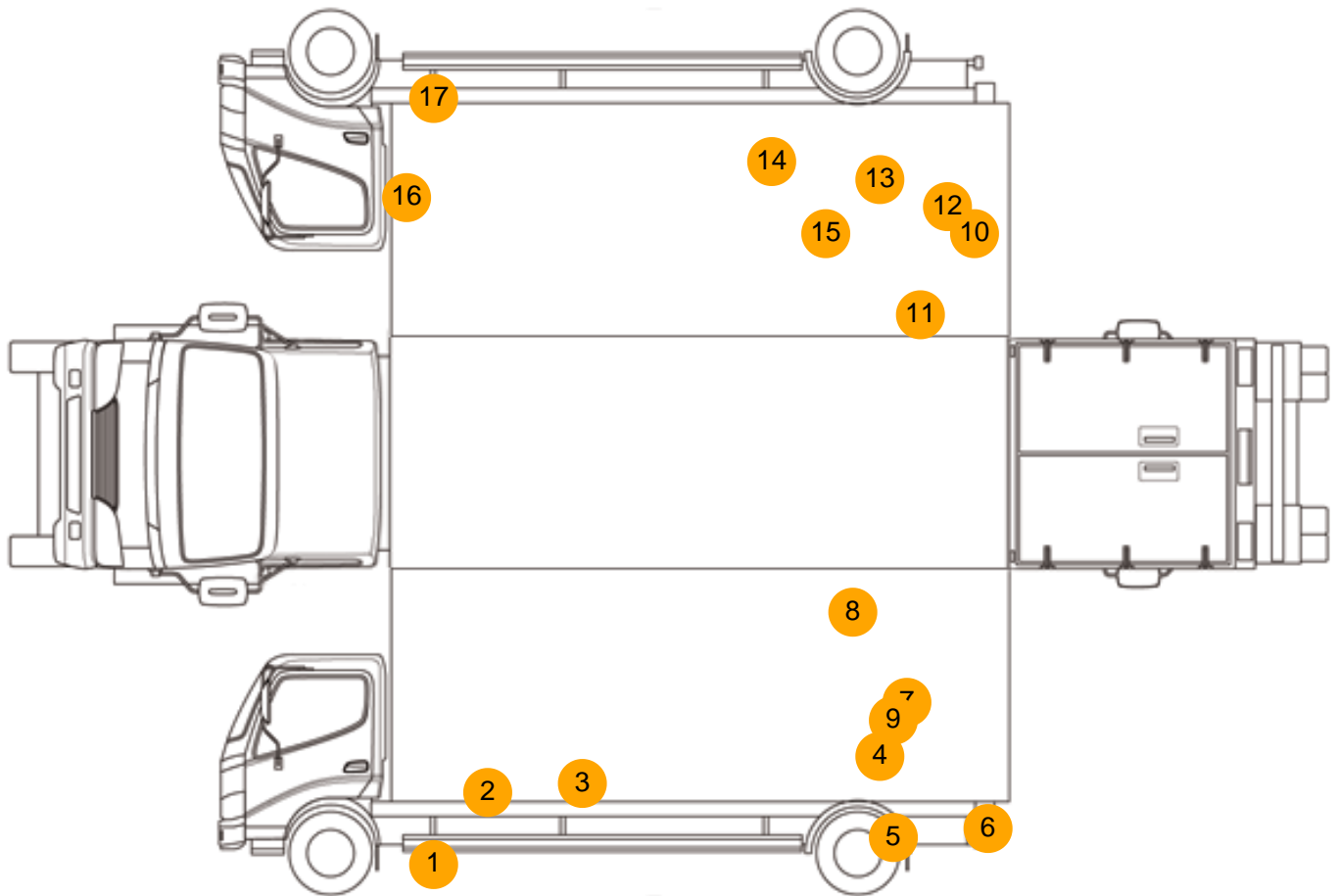

Damage Photos



1: Sill ns
Rusted
Over 5mm



2: Door nsr
Dented
With Paint Damage



3: Door nsr
Scratched
Over 25mm Thru Paint



4: General Exterior
Soiled
Light



5: General Exterior
Soiled
Light



6: General Exterior
Soiled
Light



7: Qtr Panel nsr
Rusted
Over 5mm



8: Qtr Panel nsr
Rusted
Over 5mm



9: Qtr Panel nsr
Scratched
Over 25mm Not Thru Paint



10: Qtr Panel osr
Rusted
Holed



11: Qtr Panel osr
Rusted
Over 5mm



12: Qtr Panel osr
Rusted
Over 5mm



13: General Exterior
Soiled
Light



14: Qtr Panel osr
Dented
With Paint Damage



15: Qtr Panel osr
Rusted
Over 5mm



16: B Post os
Rusted
Over 5mm



17: Sill os
Rusted
Over 5mm

Interior

Carpet Condition	Average		Upholstery Condition	Average
Seat Condition	Average		Odour	-
Engine Runs	OK		Gearbox 1st and Reverse Test	OK
Brakes	OK		Clutch Slip Test from Static	OK
Parking Brake	OK		Gearbox Static Gear Selection (engine running)	OK
			No Excessive Smoking	OK
EML light illuminated	OK		Oil warning light illuminated	OK
Airbag light illuminated	OK		DPF light illuminated	OK
ABS light illuminated	OK		Service indicator light illuminated	OK