



**COMMERCIAL VEHICLE AUCTIONS LTD**  
THE UK'S MOST ESTABLISHED COMMERCIAL VEHICLE AUCTIONEERS

Carr Hill Industrial Estate  
Doncaster  
DN4 8DE

01302 732600 | cva.noreply@cva-auctions.co.uk

# VEHICLE INSPECTION REPORT

**C522072**

## SDC CURTAINSIDE

### Inspection

### Vehicle

VAT	Plus VAT
V5	N/A

### Details

Reg. date	01/01/2020	Colour	WHITE/BLUE	Brakes	Drum
Year	2020	VIN	SDCCS45B300181464	Axle Combi	Tri
Mileage	Not Showing	Body Style	Trailer	Rear Suspension	Air
Fuel Type		MOT Due	31/05/2027	Rear Doors	Barn

BPW AXLES, RAISE & LOWER VALVE, FERRY LASHING RINGS

### Tyres

NSF

NSR

OSF

OSR

Spare

### Photos

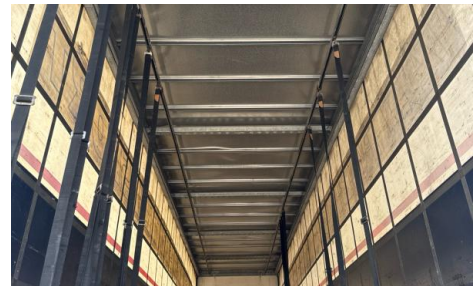
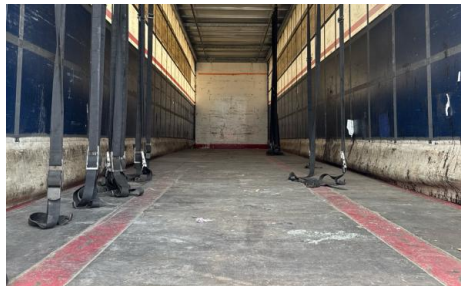

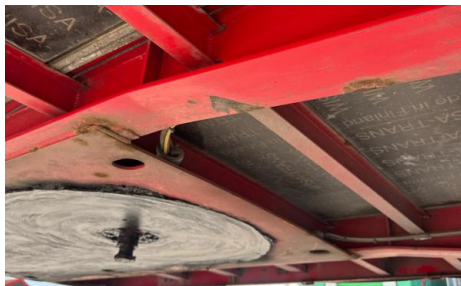
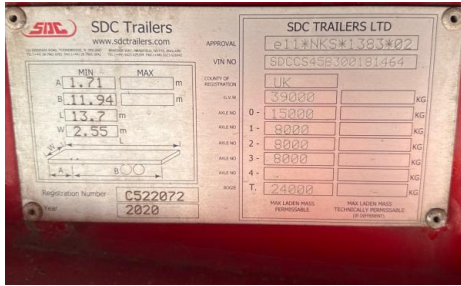

SDC Trainers Ltd 116 Deerpark Rd, Toomebridge, Co. Antrim, BT41 3SS.	SDC Trainers Ltd Bradder Way, Mansfield, Nottinghamshire, England, NG18 5DQ.	<b>EN 12642-XL</b> <b>P (29 000 kg)</b> (P is the test value)
Front Wall	14 500 daN	
Rear Wall	8 700 daN	
Side Walls	11 600 daN	
Number of laths per section	Not required	
Testing Organisation	TUV Nord Mobilität GmbH & Co. KG	

