Carr Hill Industrial Estate
Doncaster
DN4 8DE
01302 732600 | cva.noreply@cva-auctions.co.uk

VEHICLE INSPECTION REPORT

G573ATL

VOLVO F16 Globetrotter

Imported

Inspection

Vehicle

VAT	Margin
V5	To Follow

Details

Reg. date	08/10/2018	**Fuel Type**	DIESEL	**Body Style**	Tractor Unit
Year	1989	**Colour**	RED/BLACK	**Gearbox**	Manual
Mileage	21,214 Km Not Warranted	**VIN**	YV2H2B6A1LA340870	**Axle Combi**	4x2

TO BE MOT'D PRIOR TO SALE LEFT HAND DRIVE

Tyres

NSF	
NSR	
OSF	
OSR	
Spare	

Photos

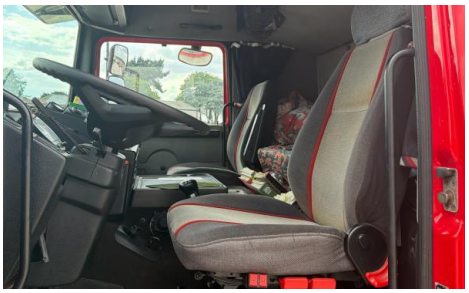

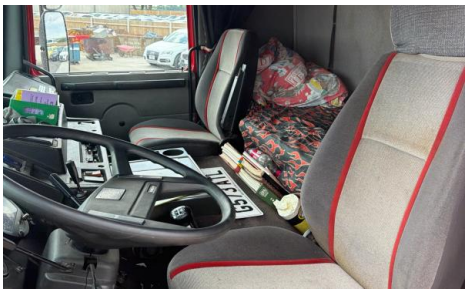

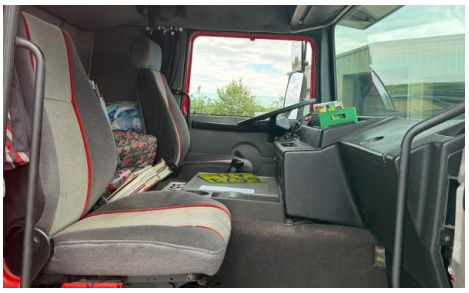

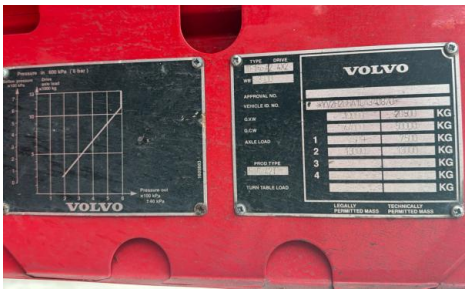
VOLVO
VOLVO

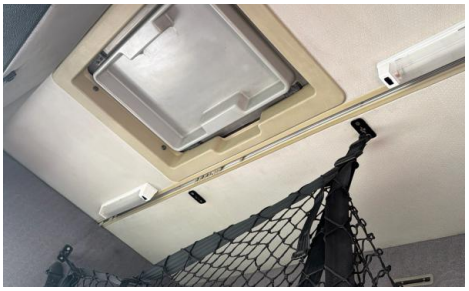

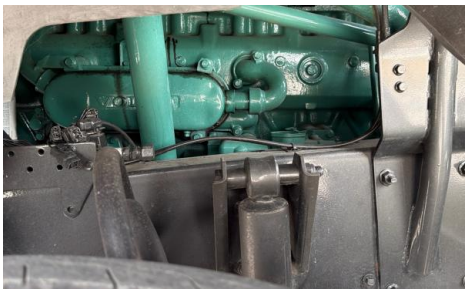
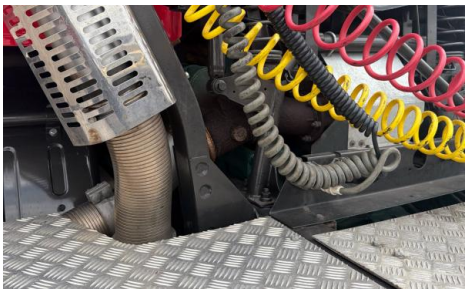

VOLVO