Carr Hill Industrial Estate
Doncaster
DN4 8DE
01302 732600 | cva.noreply@cva-auctions.co.uk

VEHICLE INSPECTION REPORT

NVF714P

ZETOR 6718

Inspection

Vehicle

VAT	Margin
V5	To Follow

Details

Reg. date	19/05/1976	**Fuel Type**	DIESEL	**Body Style**	Tractor 2wd
Year	1976	**Colour**	RED	**Gearbox**	Manual
Mileage	799 Hours Not Warranted	**VIN**	22288		

QUICKE 2030 FRONT LOADER C/W BUCKET & MUCK FORK

Tyres

NSF	
NSR	
OSF	
OSR	
Spare	

Photos

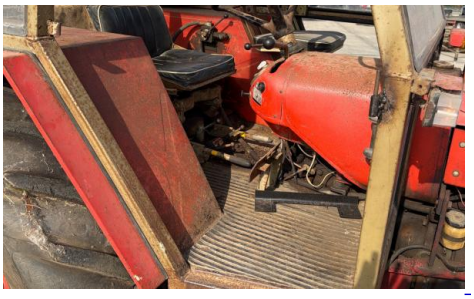

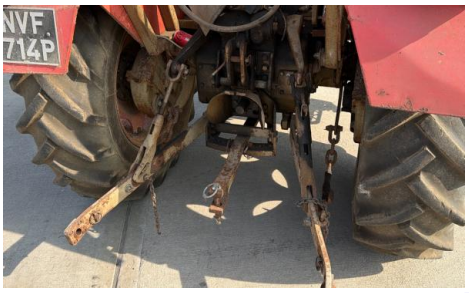
NVF
714P

alo
SWEDEN
QUICKE

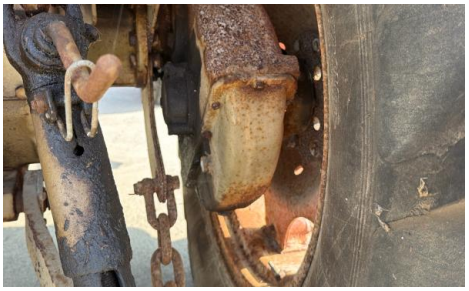

ZETOR

ZETOR 6718
ZETOR

alö

alö
SWEDEN
TYPE – No
2030-
AB ÅLÖ-MASKINER 905 90 UMEÅ, SWEDEN

ZETOR
ZKL BRNO
MADE IN CZECHOSLOVAKIA
TYPE
6718
SERIAL NO.
22288
PRODUCTION YEAR
ENGINE NO.
TRACTOR SHIPPING WEIGHT
CAPACITY
MAX. ROAD SPEED
MAX. DRAWBAR PULL
PERMISSIBLE AXLE LOADS
PERMISSIBLE TOTAL WEIGHT OF TRAILERS