Carr Hill Industrial Estate
Doncaster
DN4 8DE
01302 732600 | cva.noreply@cva-auctions.co.uk

VEHICLE INSPECTION REPORT

2B5475

THWAITES DUMPER

Inspection

Vehicle

VAT	Plus VAT
V5	N/A

Details

Location	Doncaster	**Mileage**	4,071 Hours Not Warranted	**VIN**	SLCM477ZZ802B5475
Reg. date	01/01/2008			**Body Style**	Dumper - Swivel Skip
Year	2008	**Fuel Type**	Diesel	**Gearbox**	Hydrostatic
		Colour			

2.3 TONNE BENDING DUMPER & SWIVEL BUCKET

Tyres

NSF	
NSR	
OSF	
OSR	
Spare	

Photos

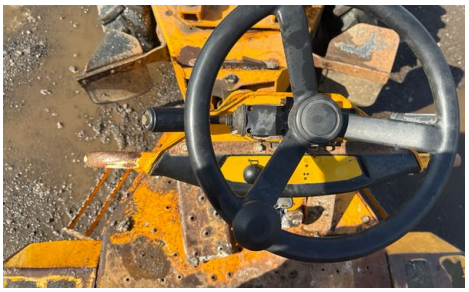
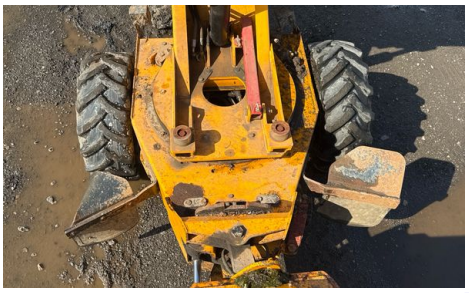
Leamington Spa
Warwickshire
England
CV32 7NQ
VIN. No.
Year of Manufacture
Baujahr
Année de Fabrication
Mass Unladen
Leergewicht
Poids à vide
Payload
Nutzlast
Charge utile
Max. Front Axle Load
zul. Achslast vorne
Charge maxi. point avant
Max. Rear Axle Load
zul. Achslast hinten
Charge maxi. point arrière
Engine Power
Motor
Puissance du Moteur
kg
kg
kg
kg
kW
ALTRINCHAM
ISLE OF MAN
EMERGENCY CALL