Carr Hill Industrial Estate
Doncaster
DN4 8DE
01302 732600 | cva.noreply@cva-auctions.co.uk

VEHICLE INSPECTION REPORT

GN15NMY

VOLVO FE 250

Inspection

Vehicle

VAT	Plus VAT
V5	Present

Details

Location	Bedford	**GVW**	18000kg	**Gearbox**	MANUAL
Reg. date	28/04/2015	**Colour**	WHITE	**Axle Combi**	4x2
Year	2015	**VIN**	YV2V0X1A8FZ101173	**Rear Suspension**	Steel
Mileage	195,089 Km Not Warranted	**Body Style**	Sweeper		
		Cab Type	SLEEPER CAB		
Fuel Type	DIESEL				

JOHNSON BODY

Tyres

NSF	
NSR	
OSF	
OSR	
Spare	

Features

- Digital radio
- Air conditioning

Photos

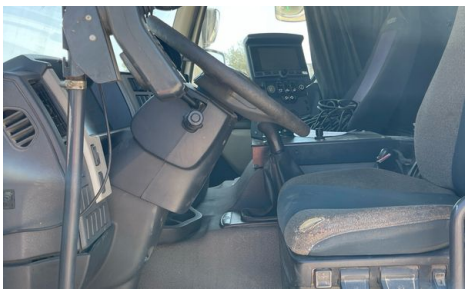

VOLVO
13 00 0km/h
195089.6km

GN15 NMY

Volvo Truck Corporation
e2*2007/46*0175*08
YV2V0X1A8FZ101173
18000 19500 kg
21000 21000 kg
7500 7500 kg
11500 12600 kg
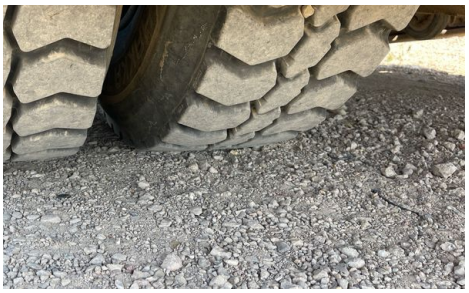
Johnston