

VEHICLE INSPECTION REPORT

YD66EVK

Daf LF 250

Inspection

Serious Damage? No

Vehicle

VAT Plus VAT

V5 To Follow

Details

Reg. date	05/10/2016	Colour	BLUE	Cab Type	DAY CAB
Year	2016	VIN	XLRAEL3700L455728	Gearbox	MANUAL
Mileage	192,146 Km Warranted	Body Style	Dropside & Crane	Axle Combi	4x2
Fuel Type	Diesel	MOT Due	30/06/2025	Rear Suspension	Steel

HMF 1420-K2 REMOTE CRANE (YEAR 2016), BEEN ON FULL R&M CONTRACT FORM NEW

Tyres

NSF	NSI1	NSI2	NSI3	NSI4
OSF	OSI1	OSI2	OSI3	OSI4
Spare	NSO1	NSO2	NSO3	NSO4
	OSO1	OSO2	OSO3	OSO4

Features

- Cruise control
- Park assist camera
- Radio/CD
- Front electric windows
- Cloth seat trim

Photos



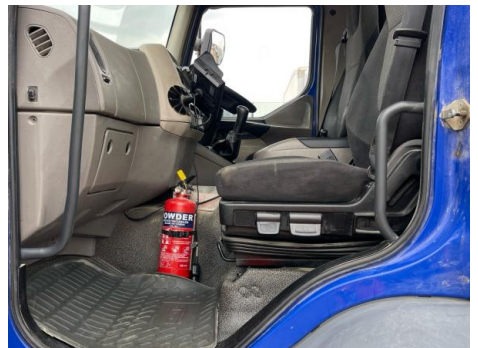
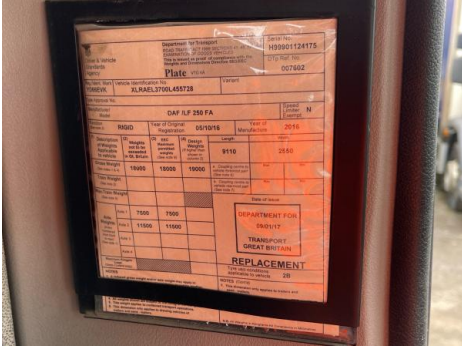

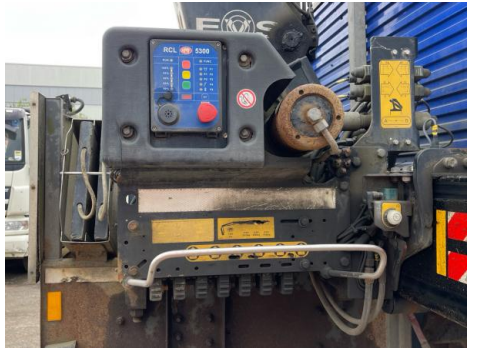

Condition Check

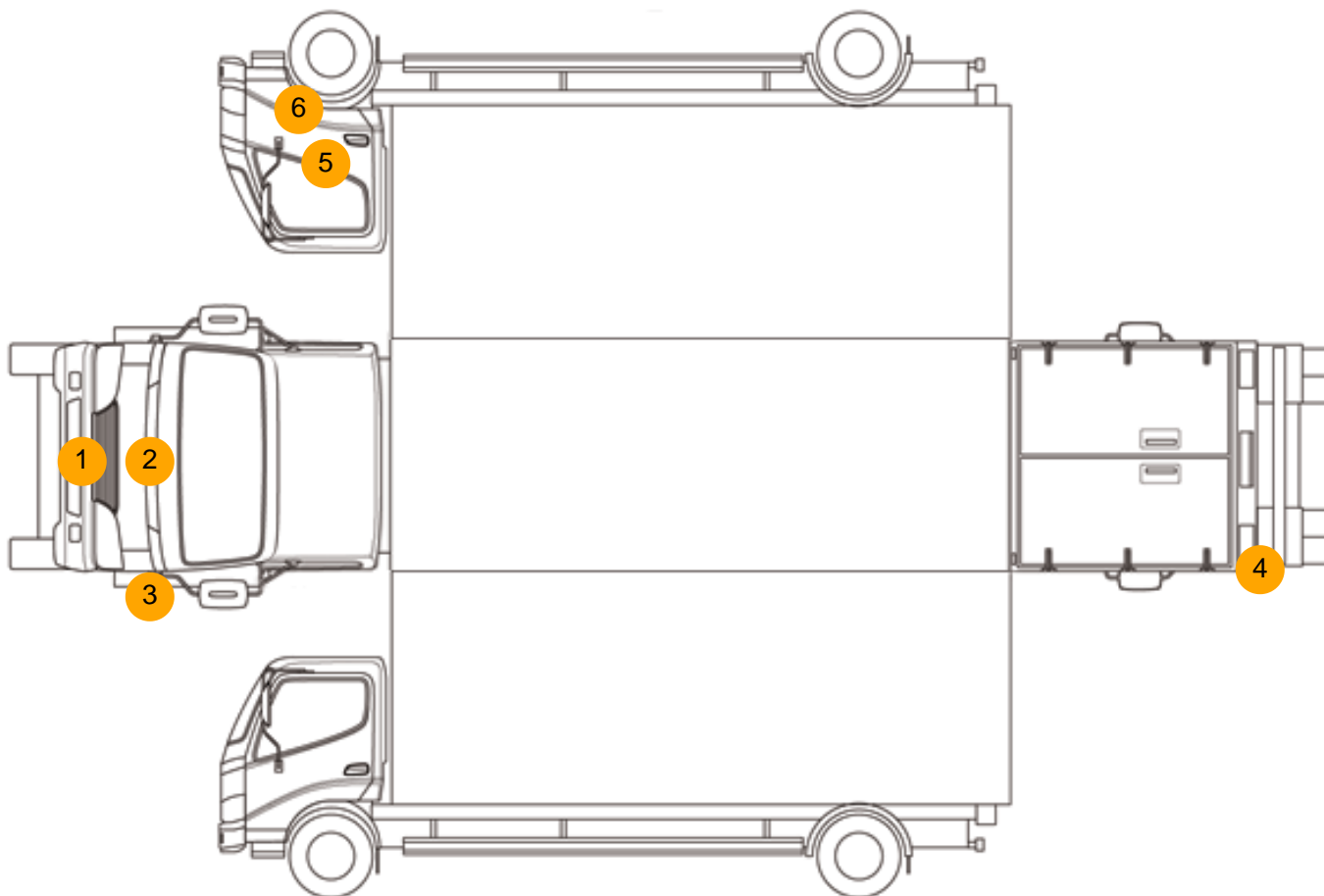

Damage Photos



1: Bumper Front
Cracked
Over 25mm



2: Bonnet
Chipped
Multiple Chips



3: Panel Front
Scratched
Over 25mm Thru Paint



4: Lamp osr
Broken
Replace



5: Door osf
Dented
With Paint Damage



6: Door osf
Chipped
Multiple Chips



7: Door Pad osf
Soiled
Heavy



8: Screen Front
Chipped
Over 10mm

Interior

Carpet Condition	OK	Upholstery Condition	Poor
Seat Condition	OK	Odour	-
Engine Runs	OK	No Excessive Smoking	OK
EML light illuminated	OK	DPF light illuminated	OK
ABS light illuminated	OK		