Carr Hill Industrial Estate
Doncaster
DN4 8DE
01302 732600 | cva.noreply@cva-auctions.co.uk

VEHICLE INSPECTION REPORT

WFE711M

BEDFORD KM

Inspection

Vehicle

VAT	Margin
V5	To Follow

Details

Location	Onsite Customer Auction	**Fuel Type**	DIESEL	**Cab Type**	DAY CAB
Reg. date	01/06/1974	**Colour**	RED/BLUE	**Gearbox**	Manual
Year		**VIN**	ERV9FCDDW450701	**Axle Combi**	4x2
Mileage	5,823 Miles Not Warranted	**Body Style**	Tractor Unit	**Rear Suspension**	Steel

Detroit V6 71 Engine, Fuller 10 Sp. Gearbox

Tyres

NSF	
NSR	
OSF	
OSR	
Spare	

Photos

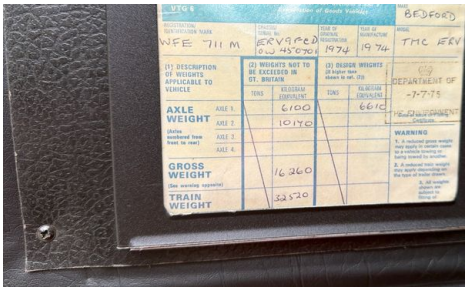
BEDFORD
WFE 711 M
ERV 9 BED
1974
1974
THE FRV
(1) DESCRIPTION OF WEIGHTS APPLICABLE TO VEHICLE
(2) WEIGHTS NOT TO BE EXCEEDED IN GT. BRITAIN
(3) DEGREE WEIGHTS
TONS
KILOGRAM (EUROPEAN)
AXLE WEIGHT
6100
10170
GROSS WEIGHT
16260
TRAIN WEIGHT
22520
DEPARTMENT OF
WARNING

DETROIT DIESEL

U.L.W. 5TONS 3CWT

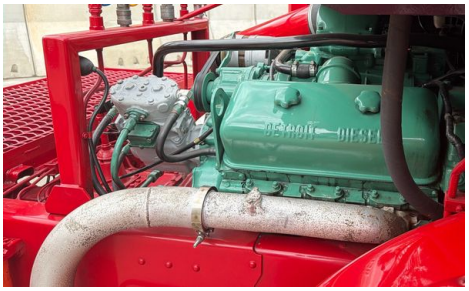
DETROIT DIESEL
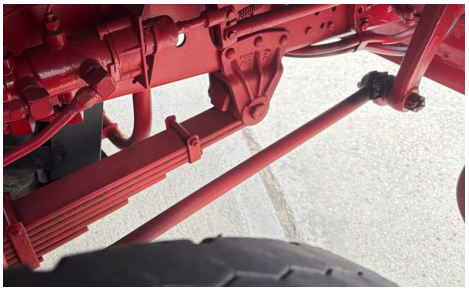

HAULAGE
STORAGE
BEDFORD
WFE 711M

KNOWLES
TRANSPORT LTD
HAULAGE
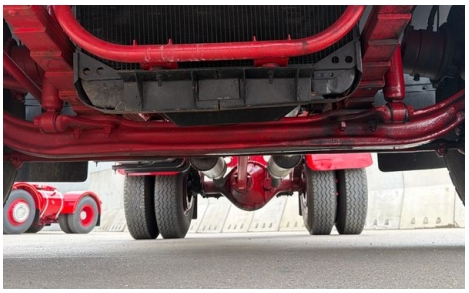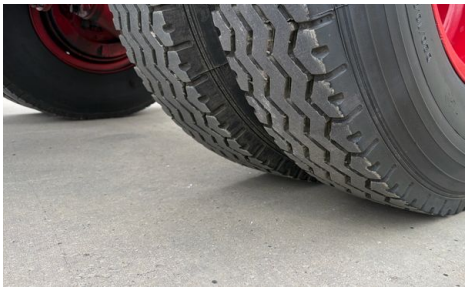
OPTIONS
DETROIT DIESEL ENGINE
7037-7044
ENGINE LIFTER BRKTS
ENGINE VENTILATION
AIR INLET HSG
COMPRESSOR DRIVE
ROCKER COVER
ROCKER BREATHER