

VEHICLE INSPECTION REPORT

SG15EVW

Mercedes-Benz Antos 1827

Inspection

Serious Damage? No

Vehicle

VAT Plus VAT

V5 Present

Details

Reg. date	28/08/2015	VIN	WDB9630032L961502	Axle Combi	4x2
Year	2015	Body Style	Fridge Box	Rear Suspension	Steel
Mileage	449,527 Km Warranted	MOT Due	31/07/2025	Rear Doors	Barn </td
Fuel Type	Diesel	Cab Type	DAY CAB	Tail Lift	Tuckaway
Colour	WHITE	Gearbox	AUTOMATIC		

FRIGOBLOCK FK24 UNIT

Tyres

NSF	NSI1	NSI2	NSI3	NSI4
OSF	OSI1	OSI2	OSI3	OSI4
Spare	NSO1	NSO2	NSO3	NSO4
	OSO1	OSO2	OSO3	OSO4

Photos

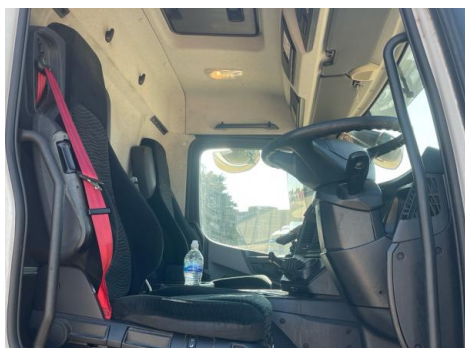

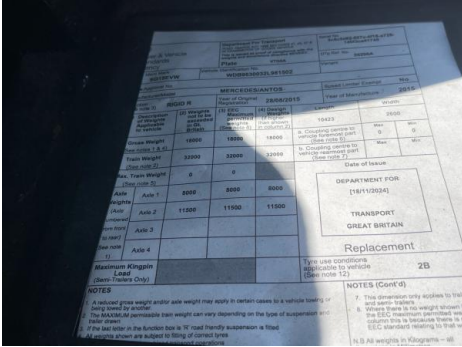
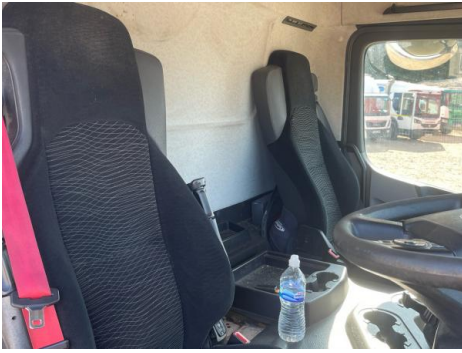

Condition Check

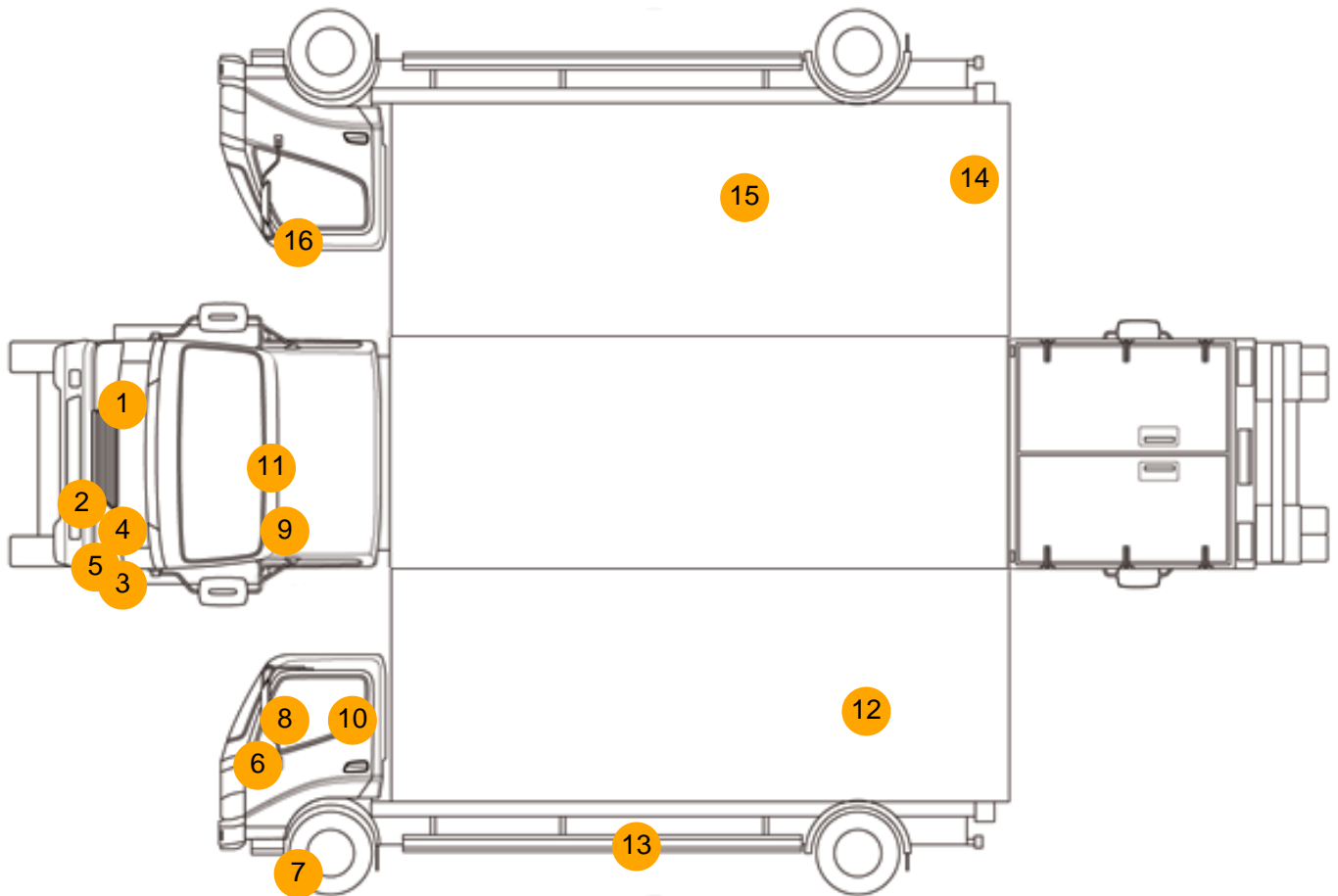

Damage Photos



1: Fog Lamp Surrounds
Missing
Replace



2: Bumper Front
Insecure
Action Required



3: Bumper Front
Poor Previous Repair
Poor Paint



4: Fog Lamp Surrounds
Missing
Replace



5: Bumper Front
Dented
Over 30mm



6: Moulding nsf Wing
Broken
Replace



7: General Exterior
Soiled
Light



8: Door Mirror Assy nsf
Missing
Replace



9: Door Mirror Assy nsf
Broken
Replace



10: Door Mirror Assy nsf
Broken
Replace



11: Screen Front
Chipped
UpTo 10mm



12: General Exterior
Soiled
Light



13: General Exterior
Soiled
Light



14: General Exterior
Soiled
Light



15: General Exterior
Soiled
Light



16: Door Mirror Assy osf
Scuffed (Unpainted)
Over 100mm



17: Seat Base Cover osf
Torn
Over 3mm



18: Other
N/A
N/A

Interior

Carpet Condition	Average		Upholstery Condition	Average
Seat Condition	Average		Odour	-
Engine Runs	OK		Gearbox 1st and Reverse Test	OK
Brakes	OK		Clutch Slip Test from Static	OK
Parking Brake	OK		Gearbox Static Gear Selection (engine running)	OK
			No Excessive Smoking	OK
EML light illuminated	OK		Oil warning light illuminated	OK
Airbag light illuminated	OK		DPF light illuminated	OK
ABS light illuminated	OK		Service indicator light illuminated	OK