

## VEHICLE INSPECTION REPORT

**SY10VXR**

### Ford Transit Connect 220 Low Roof Crew Van TDCi 75ps

#### Inspection

Serious Damage? No

#### Vehicle

VAT Plus VAT

V5 To Follow

#### Details

Reg. date 27/04/2010

Year 2010

Mileage 118,362 Miles  
Warranted

Fuel Type Diesel

Colour WHITE

VIN WF0MXXTPMAS87834

Body Style Crew Van SWB

Keys 1

MOT Due Expired

CAP Clean £720.00

CAP Average £570.00

CAP Below £375.00

Gearbox MANUAL

Gears 5

Doors 2

Steering Combi Steer

Rear Suspension Steel

TWIN SIDE DOORS

#### Tyres

NSF

NSR

OSF

OSR

Spare

### Features

- Radio/CD
- Cloth seat trim
- Front electric windows
- Drivers airbag
- Central locking

### Photos

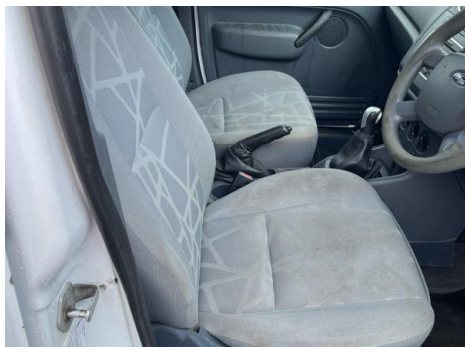

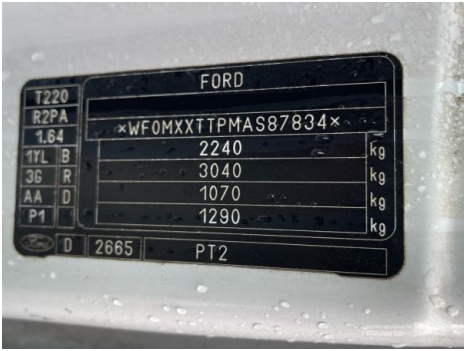



## Condition Check

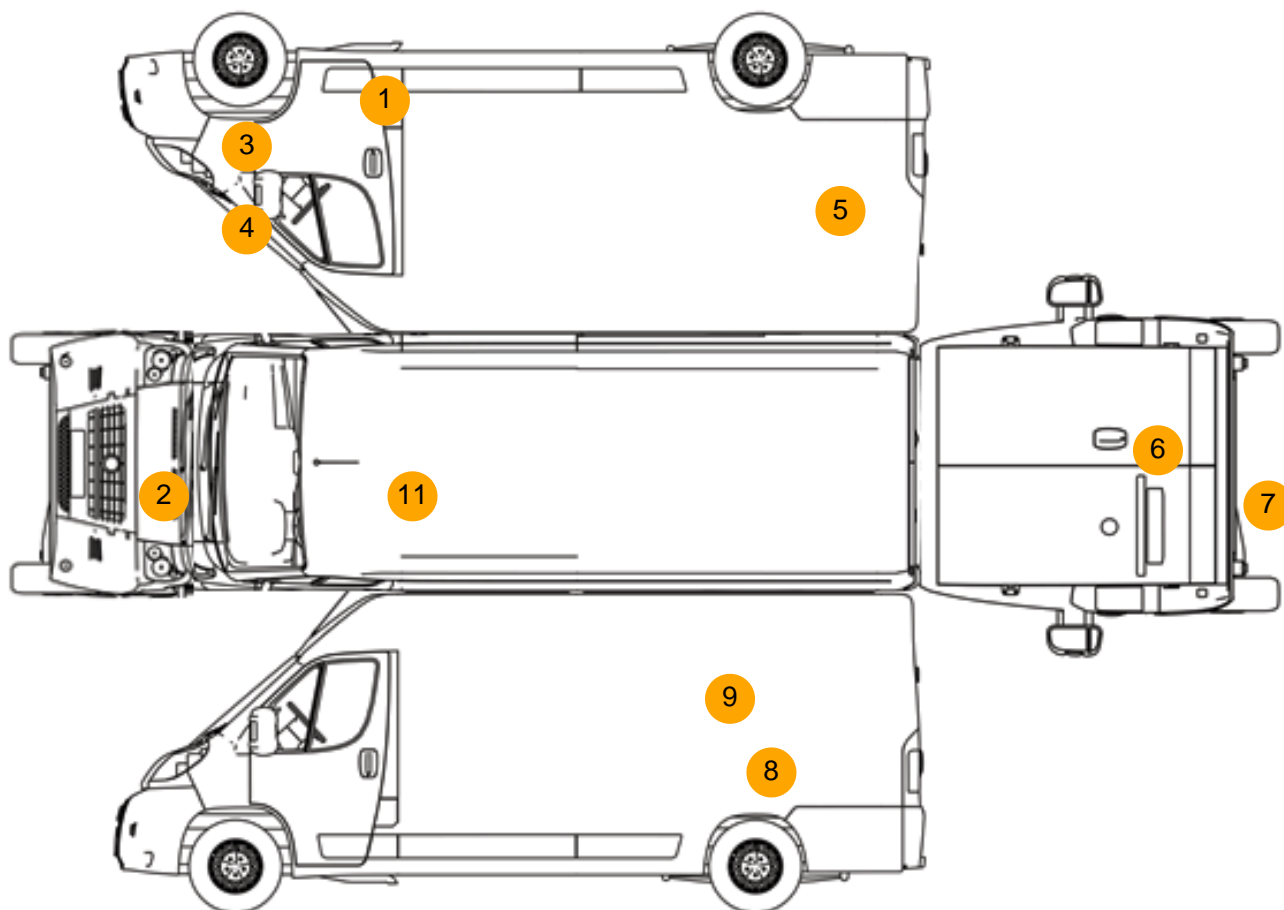

## Damage Photos



1: Sill os  
Poor Previous Repair  
Poor Colour



2: Bonnet  
Rusted  
Over 5mm



3: Wing osf  
Chipped  
1 To 5



4: Flasher Side Repeater os  
Broken  
Replace



5: Qtr Panel osr  
Rusted  
Over 5mm



6: Tailgate  
Scratched  
Over 25mm Thru Paint



7: Bumper Rear Moulding  
Scuffed (Unpainted)  
UpTo 100mm



8: Qtr Panel nsr  
Scratched  
Over 25mm Thru Paint



9: Door nsr  
Rusted  
Over 5mm



10: Handle Outer nsr  
Missing  
Replace



11: Roof  
Rusted  
Over 5mm

## Interior

| Carpet Condition         |    | Average | Upholstery Condition                           |  | Average |
|--------------------------|----|---------|--|--|---------|
| Seat Condition           |    | Average | Odour  |  | No      |
| Engine Runs              | OK |         | Gearbox 1st and Reverse Test                   |  | OK      |
| Brakes                   | OK |         | Clutch Slip Test from Static                   |  | OK      |
| Turbo Boosting           | OK |         | Gearbox Static Gear Selection (engine running) |  | OK      |
| Parking Brake            | OK |         | No Excessive Smoking                           |  | OK      |
|                          |    |         |  |  |         |
| EML light illuminated    | OK |         | Oil warning light illuminated                  |  | OK      |
| Airbag light illuminated | OK |         | DPF light illuminated                          |  | OK      |
| ABS light illuminated    | OK |         | Service indicator light illuminated            |  | OK      |

|         |    |          |    |
|---------|----|----------|----|
| Windows | OK | Radio    | OK |
|         |    | Steering | OK |