COMMERCIAL VEHICLE AUCTIONS LTD
THE UK'S MOST ESTABLISHED COMMERCIAL VEHICLE AUCTIONEERS

Carr Hill Industrial Estate
Doncaster
DN4 8DE
01302 732600 | cva.noreply@cva-auctions.co.uk

VEHICLE INSPECTION REPORT

C450334

LAWRENCE DAVID BOX

Inspection

Vehicle

VAT	Plus VAT
V5	N/A

Details

Location	Avonmouth	**Colour**	WHITE	**Axle Combi**	Tri
Reg. date	01/01/2017	**VIN**	SDCPL45B300152339	**Rear Suspension**	Air
Year	2017	**Body Style**	Trailer	**Rear Doors**	Barn
Mileage	Not Showing	**MOT Due**	30/09/2027		
Fuel Type		**Brakes**	Drum		

BWP AXLES, RAISE & LOWER VALVE, FERRY LASHING RINGS

Tyres

NSF	
NSR	
OSF	
OSR	
Spare	

Photos




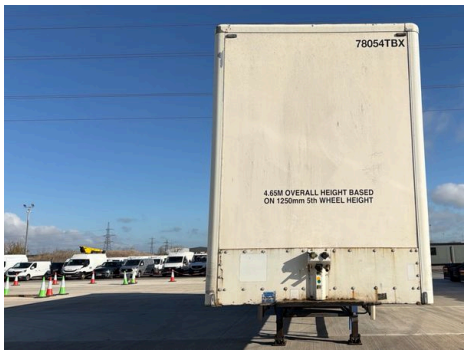

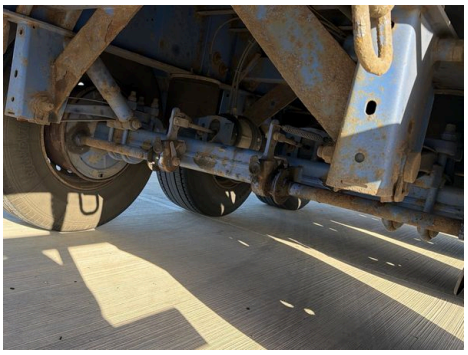



OEM GROUP
NIFIELD ENGLAND
139526


INFO CENTRE 2
Haldex
OK




Plate
LAWRENCE DAVID /
DEPARTMENT FOR
TRANSPORT
GREAT BRITAIN

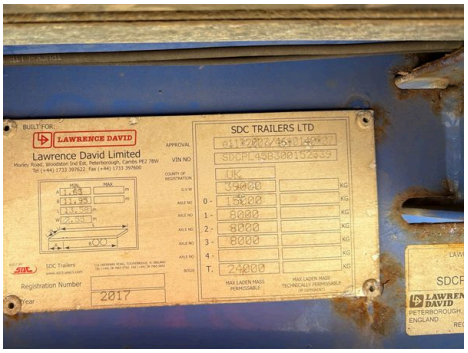
LAWRENCE DAVID
Lawrence David Limited
SDC TRAILERS LTD
Registration Number
2017




LAWRENCE DAVID LIMITED
STAGE 2
SDCPL45B300152339
LAWRENCE DAVID
BODY NUMBER 85908
PETERBOROUGH, ENGLAND
REGISTRATION NUMBER C450334

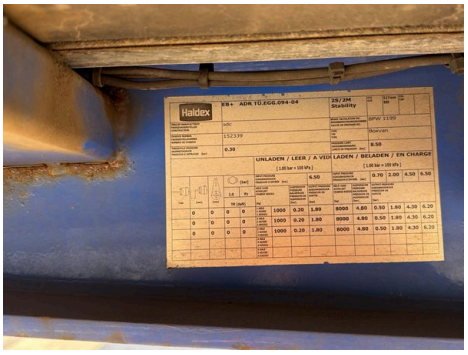
Haldex
UNLADEN / LEER / A VIDE LADEN / BELADEN / EN CHARGE


SDC
CAPACITY/PAIR
STATIC LOAD/PAIR
SDC LANDING LEG

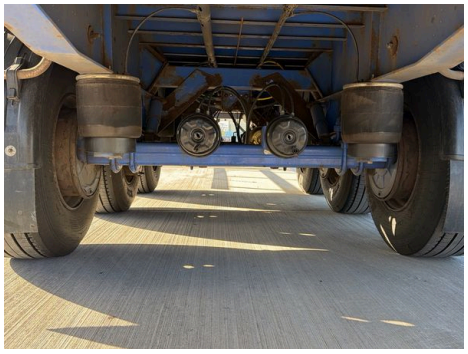

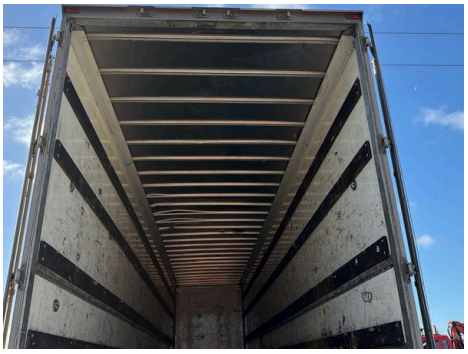









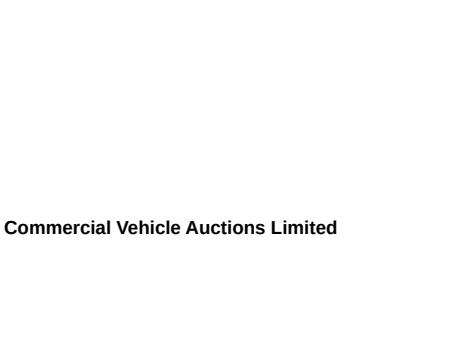



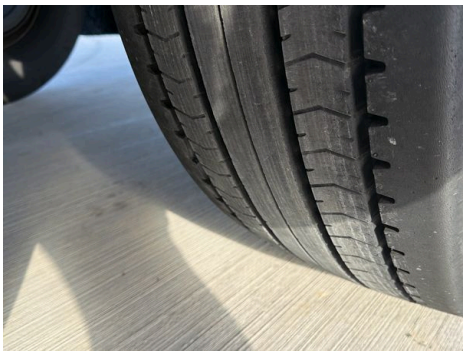
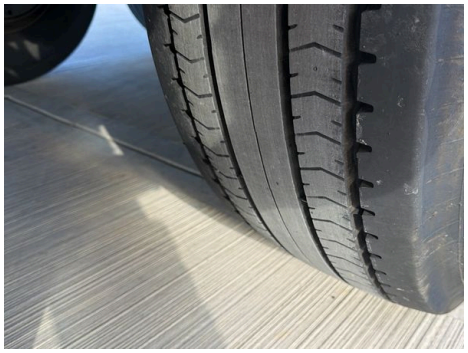


Commercial Vehicle Auctions Limited