COMMERCIAL VEHICLE AUCTIONS LTD
THE UK'S MOST ESTABLISHED COMMERCIAL VEHICLE AUCTIONEERS

Carr Hill Industrial Estate
Doncaster
DN4 8DE
01302 732600 | cva.noreply@cva-auctions.co.uk

VEHICLE INSPECTION REPORT

YK14TBY

Iveco Eurocargo 100E18

Inspection

Serious Damage?	No

Vehicle

VAT	Plus VAT
V5	Present
Cap Code	999900

Details

Location	Doncaster	**Colour**	WHITE	**Gearbox**	MANUAL
Reg. date	07/03/2014	**VIN**	ZCFA1AD0402614450	**Axle Combi**	4x2
Year	2014	**Body Style**	Tilt & Slide	**Rear Suspension**	Steel
Mileage	717,050 Km Not Warranted	**MOT Due**	30/09/2027		
Fuel Type	DIESEL	**Cab Type**	CREW CAB		

*WARNING LIGHTS ON DASH, POSSIBLE INPUT ERRORS ON MOT, MOT SHOWS 511,286 KM 28/7/20, 357,410 KM 24/3/2022, *, WINCH

Tyres

NSF	**NSI1**	**NSI2**	**NSI3**	**NSI4**
OSF	**OSI1**	**OSI2**	**OSI3**	**OSI4**
Spare	**NSO1**	**NSO2**	**NSO3**	**NSO4**
	OSO1	**OSO2**	**OSO3**	**OSO4**

Features

- Cruise control
- Central locking
- Digital radio
- Cloth seat trim
- Front electric windows
- Drivers airbag

Photos













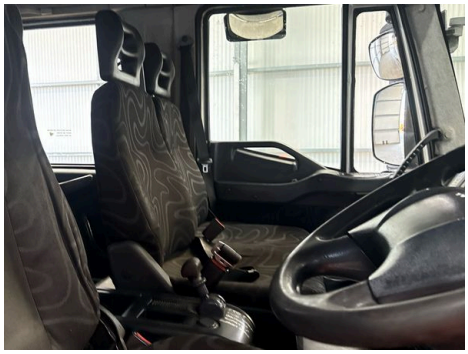

IVECO
10 35 0 0km/h
OUT 717050.9km
1
2
OK
IVECO

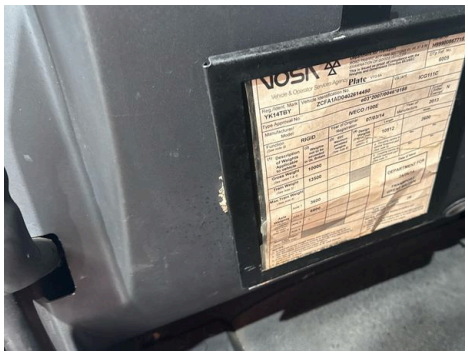
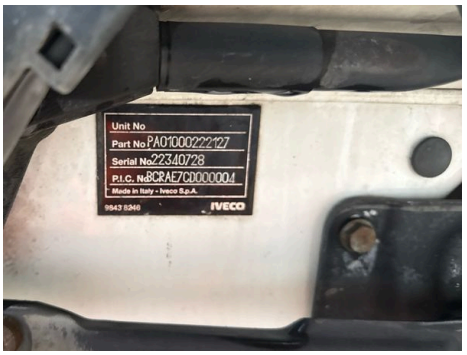
Unit No
Part No PA01000222127
Serial No 22340728
P.I.C. No BCRAE7CD000004
Made in Italy - Iveco S.p.A.
IVECO
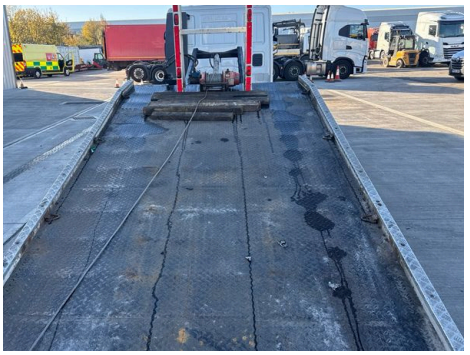


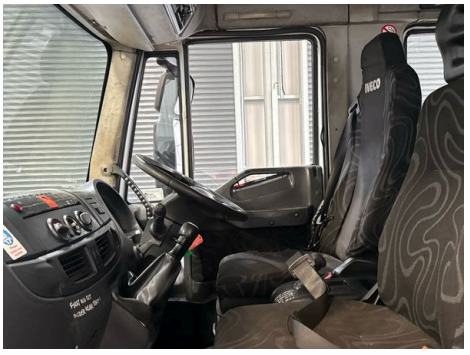





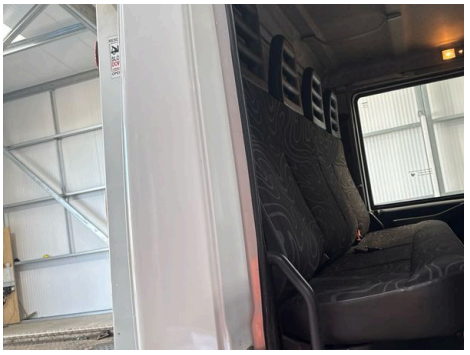






15:54
N
445650mi
46617.2mi
rpm x 100

Condition Check

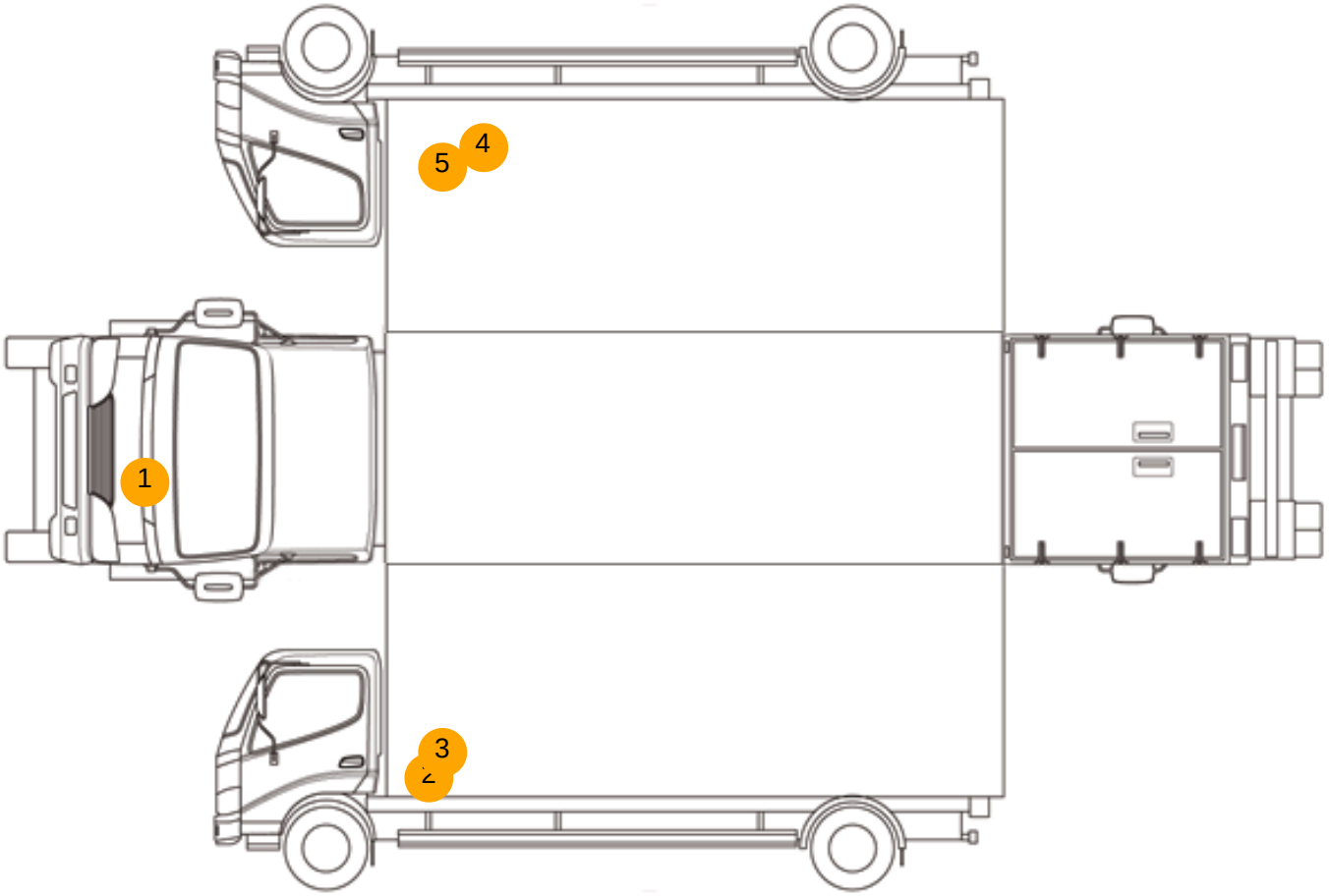

Damage Photos



1: Panel Front
Chipped
Multiple Chips

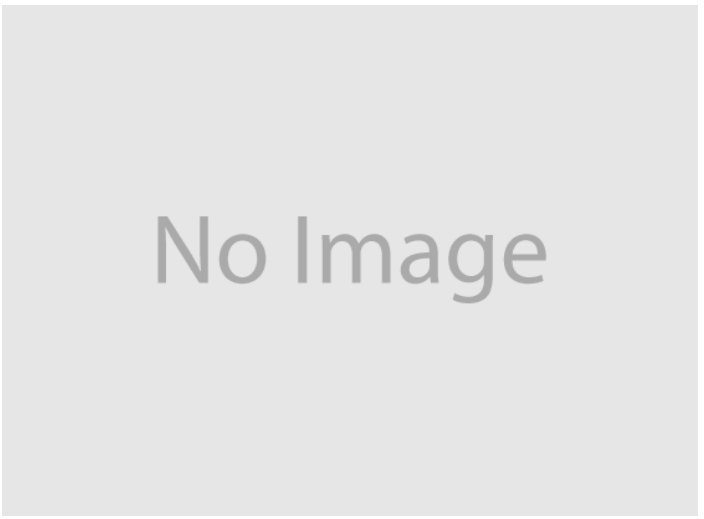

2: Door nsr
Chipped
Multiple Chips



3: Door nsr
Rusted
UpTo 5mm



4: Door osr
Rusted
UpTo 5mm



5: Qtr Panel osr
Chipped
Multiple Chips



6: Door Pad osf
Holed
Over 3mm

Interior

Carpet Condition	Average	**Upholstery Condition**	Average
Seat Condition	Poor	**Odour**	-

Engine Runs	OK	No Excessive Smoking	OK
Brakes	OK		
Turbo Boosting	OK		
Parking Brake	OK		
EML light illuminated	OK	Oil warning light illuminated	OK
Airbag light illuminated	OK	DPF light illuminated	OK
ABS light illuminated	OK	Service indicator light illuminated	OK
Windows	OK	Radio	OK
		Steering	OK

Commercial Vehicle Auctions Limited