COMMERCIAL VEHICLE AUCTIONS LTD
THE UK'S MOST ESTABLISHED COMMERCIAL VEHICLE AUCTIONEERS

Carr Hill Industrial Estate
Doncaster
DN4 8DE
01302 732600 | cva.noreply@cva-auctions.co.uk

VEHICLE INSPECTION REPORT

SP23YVO

Maxus Deliver 9 2.0 D20 150PS

Inspection

Serious Damage?	No

Vehicle

VAT	Plus VAT
V5	Present
Cap Code	MXD920LW50BDTM2 L

Details

Location	Doncaster	**Fuel Type**	DIESEL	**Body Style**	Tipper
Reg. date	01/08/2023	**GVW**	3500kg	**MOT Due**	18/08/2027
Year	2023	**Colour**	BLUE	**Gearbox**	MANUAL
Mileage	46,222 Miles Warranted	**VIN**	LSFAL11A6NA087082	**Gears**	6

E/MIRRORS, AD-BLUE.

Tyres

NSF	
NSR	
OSF	
OSR	
Spare	

Features

- Radio/CD
- Front electric windows
- Central locking

Photos




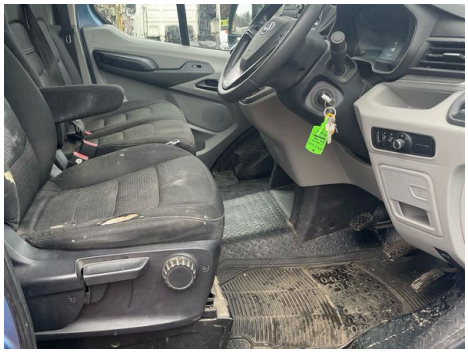



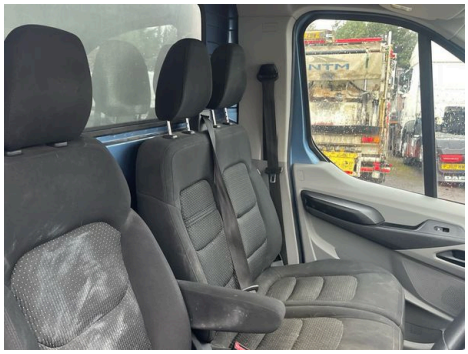







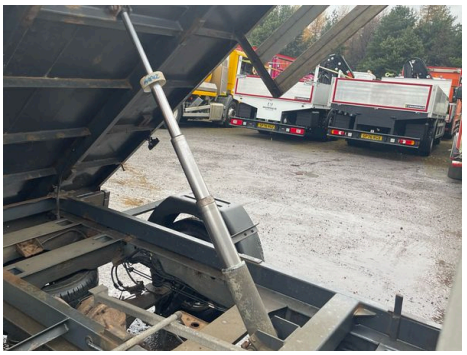

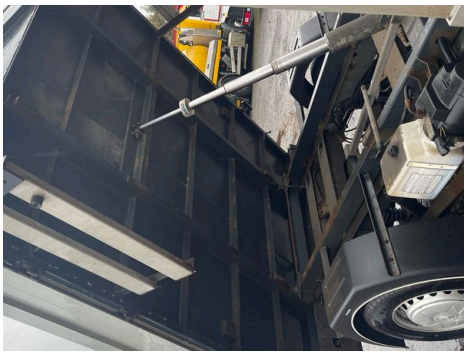







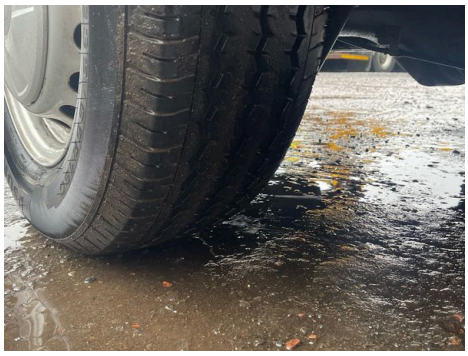

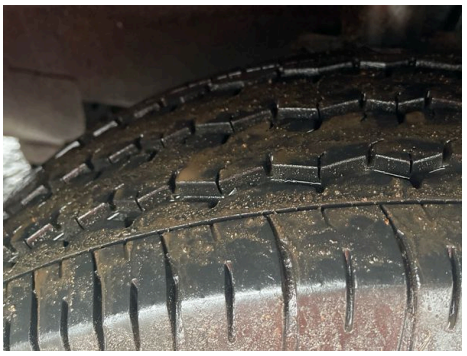





Commercial Vehicle Auctions Limited

Condition Check

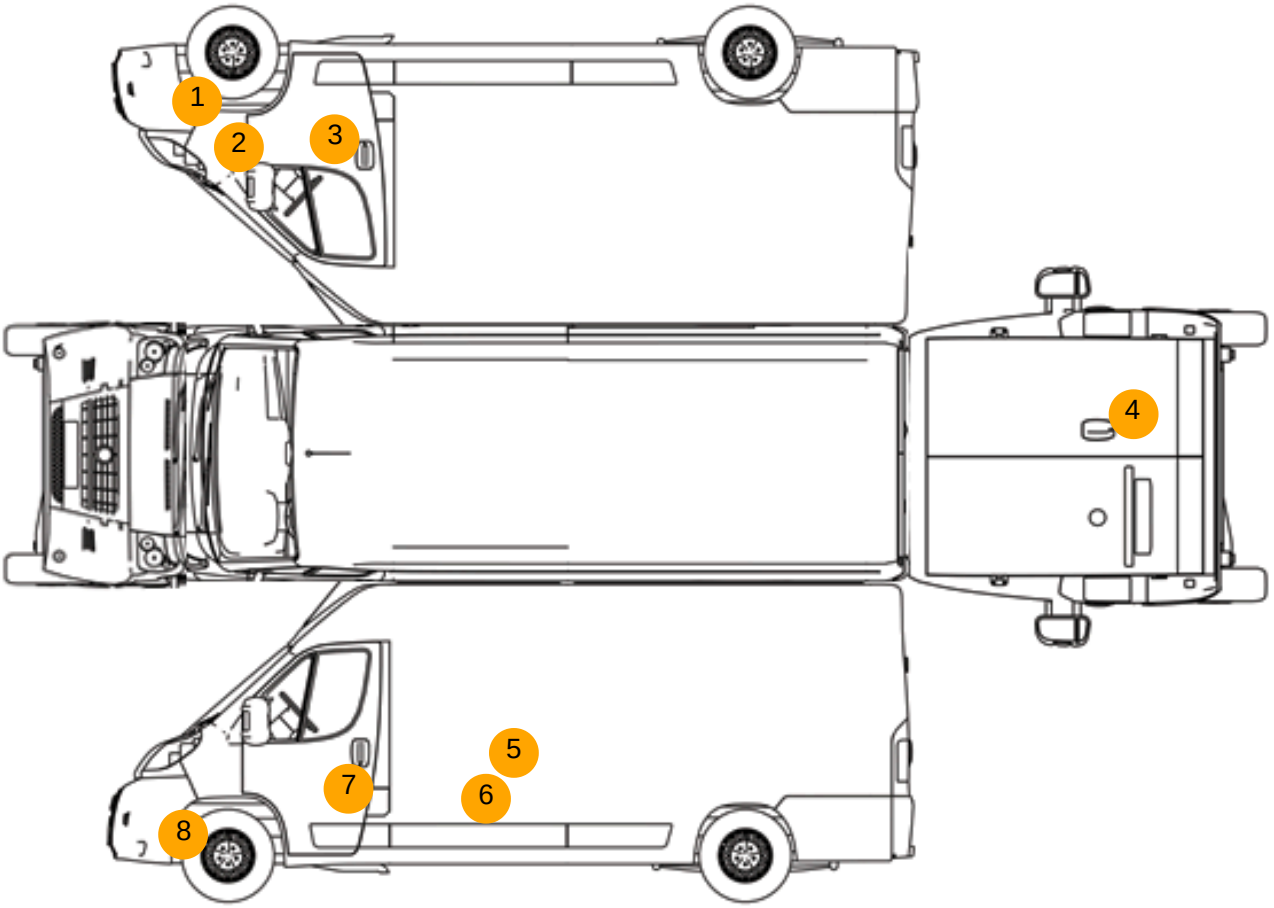

Damage Photos



1: Seat Base Cover osf
Torn
Over 3mm



2: Bumper Front
Scratched
25 to 100mm Thru Paint



3: Wing osf
Chipped
Multiple Chips



4: Door osf
Chipped
Multiple Chips



5: Tailgate
Dented
Over 30mm



6: Qtr Panel nsr
Rusted
Holed



7: Qtr Panel nsr
Dented
With Paint Damage



8: Door nsf
Dented
With Paint Damage



9: Bumper Front
Scratched
25 to 100mm Thru Paint

Interior

Carpet Condition	Average	**Upholstery Condition**	Average
Seat Condition	Poor	**Odour**	No

Engine Runs	OK	Gearbox 1st and Reverse Test	OK
Brakes	OK	Clutch Slip Test from Static	OK
Turbo Boosting	OK	Gearbox Static Gear Selection (engine running)	OK
Parking Brake	OK	No Excessive Smoking	OK
EML light illuminated	OK	Oil warning light illuminated	OK
Airbag light illuminated	OK	DPF light illuminated	OK
ABS light illuminated	OK	Service indicator light illuminated	OK