COMMERCIAL VEHICLE AUCTIONS LTD
THE UK'S MOST ESTABLISHED COMMERCIAL VEHICLE AUCTIONEERS

Carr Hill Industrial Estate
Doncaster
DN4 8DE
01302 732600 | cva.noreply@cva-auctions.co.uk

VEHICLE INSPECTION REPORT

KX19AXM

Isuzu D-Max 2.5TD

Inspection

Serious Damage?	No

Vehicle

VAT	Plus VAT
V5	Present
Cap Code	ISDM25 PDTM4 L

Details

Location	Doncaster	**Colour**	WHITE	**MOT Due**	20/03/2027
Reg. date	03/05/2019	**VIN**	MPATFS87JJT010017	**Gearbox**	MANUAL
Year	2019	**Body Style**	Access Platform	**Gears**	6
Mileage	111,712 Miles Warranted	**Service history**	Yes	**Axle Combi**	4x4
Fuel Type	DIESEL	**Service documents**	Printout		
GVW	3500kg	**Last service date**	07/09/2023		

CPL PLATFORM P230A (YEAR 2019) , TOW BAR, E/MIRRORS, SERVICE HISTORY IN MIXTURE OF KMS/MILES

Tyres

NSF	
NSR	
OSF	
OSR	
Spare	

Features

- Digital radio
- Passenger airbag
- Air conditioning
- Central locking
- Front electric windows
- Cloth seat trim
- Drivers airbag

Photos








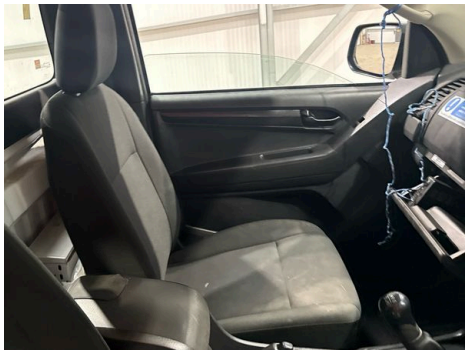
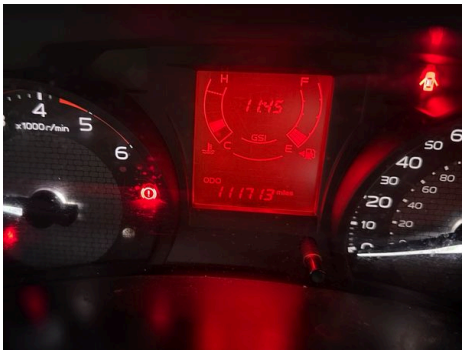


CPL




DO NOT STEP

LOLER SERVICE RECORD
CPL
WARNING
DANGER


CPL
WWW.CPL-LTD.COM


CPL








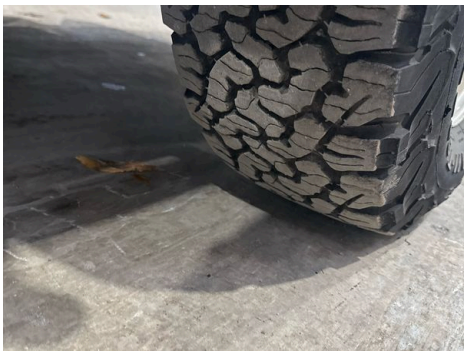


Condition Check

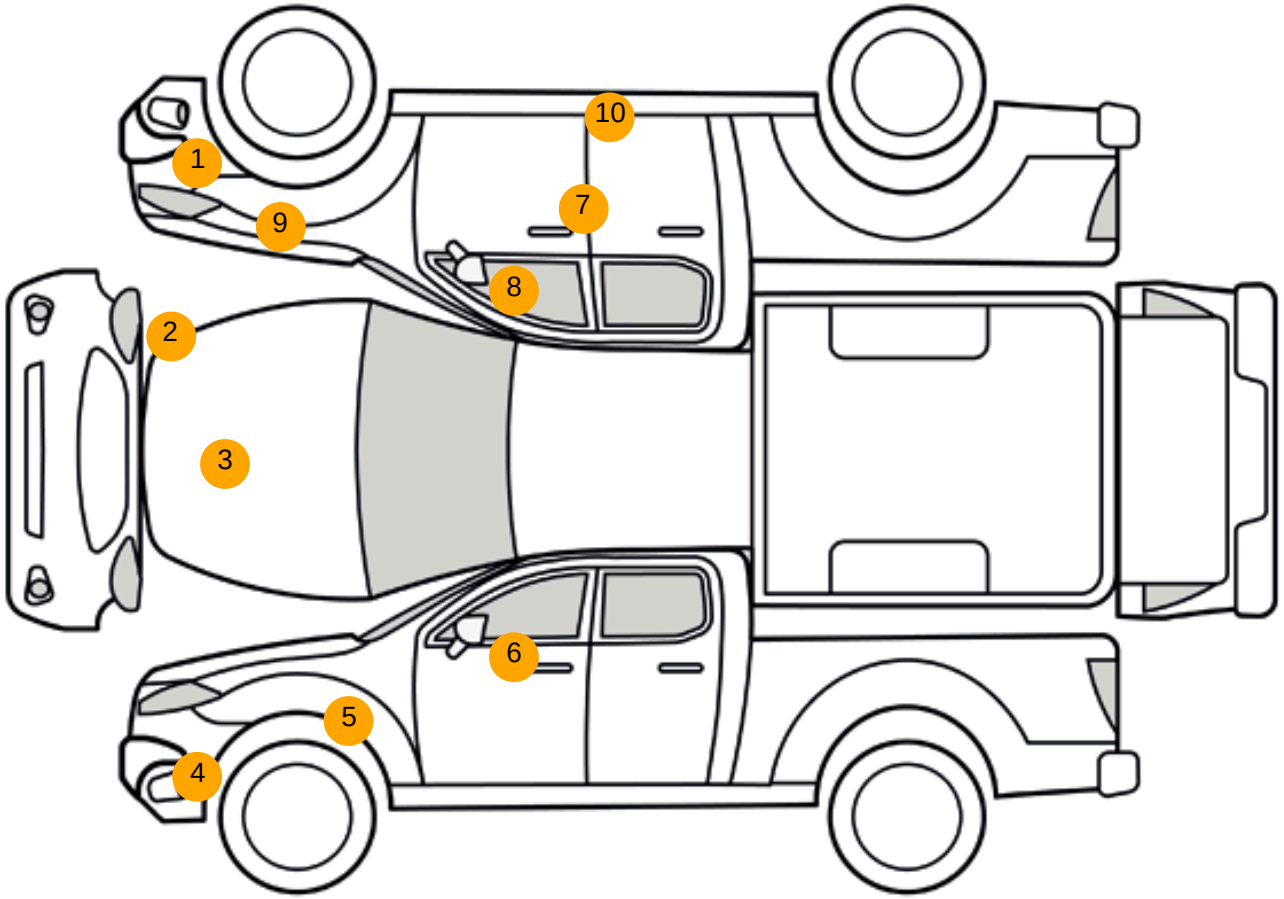

Damage Photos



1: Bumper Front
Scratched
Over 100mm Thru Paint



2: Headlamp os
Broken
Replace



3: Bonnet
Chipped
Multiple Chips



4: Bumper Front
Insecure
Action Required



5: Wing nsf
Chipped
Multiple Chips



6: Door Mirror Assy nsf
Scuffed (Unpainted)
Over 100mm



7: Door osf
Dented
With Paint Damage



8: Door Mirror Assy osf
Scuffed (Unpainted)
UpTo 100mm



9: Wing osf
Chipped
Multiple Chips



10: Sill os
Dented
With Paint Damage



11: Glove Box Lid
Broken
Replace



12: Seat Base Cover nsf
Soiled
Heavy

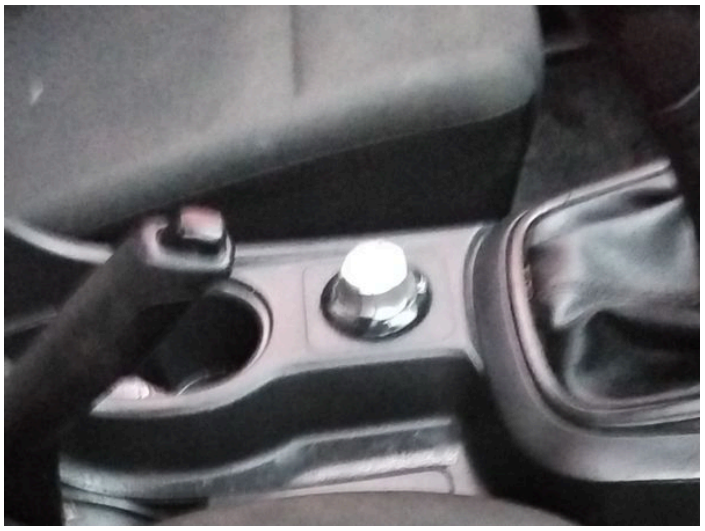

13: Seat Base Cover osf
Soiled
Heavy



14: Fascia Panel
Scuffed
Over 25mm

Interior

Carpet Condition	OK	**Upholstery Condition**	Poor
Seat Condition	Poor	**Odour**	No

Engine Runs	OK	No Excessive Smoking	OK
EML light illuminated	OK	Oil warning light illuminated	OK
Airbag light illuminated	OK	DPF light illuminated	OK
ABS light illuminated	OK	Service indicator light illuminated	OK