COMMERCIAL VEHICLE AUCTIONS LTD
THE UK'S MOST ESTABLISHED COMMERCIAL VEHICLE AUCTIONEERS

Carr Hill Industrial Estate
Doncaster
DN4 8DE
01302 732600 | cva.noreply@cva-auctions.co.uk

VEHICLE INSPECTION REPORT

FJ70WPX

DAF LF 230

Inspection

Vehicle

VAT	Plus VAT
V5	Present
Cap Code	999900

Details

Location	Livingston	**Colour**	GREEN	**Axle Combi**	4x2
Reg. date	01/10/2020	**VIN**	XLRAEL2700L496531	**Rear Suspension**	Air
Year	2020	**Body Style**	Box Van	**Rear Doors**	Roller
Mileage	491,634 Km Warranted	**MOT Due**	31/12/2026	**Tail Lift**	Column
Fuel Type	DIESEL	**Cab Type**	DAY CAB		
GVW	15000kg	**Gearbox**	AUTOMATIC		

SIDE ROLLER DOOR, REAR VIEW CAMERA, SURROUND CAMERA SYSTEM, PART SERVICE HISTORY & LAST PMI REPORT. T'LIFT TESTED 08/06/26.

Tyres

NSF	
NSR	
OSF	
OSR	
Spare	

Features

- Radio/CD
- Air conditioning

Photos




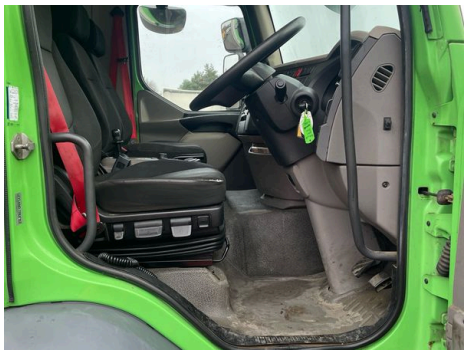




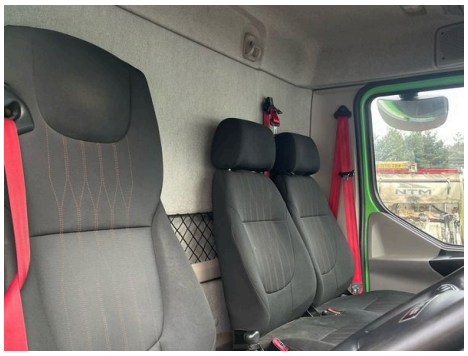





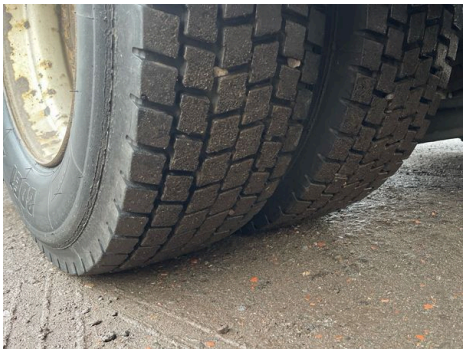




Commercial Vehicle Auctions Limited