COMMERCIAL VEHICLE AUCTIONS LTD
THE UK'S MOST ESTABLISHED COMMERCIAL VEHICLE AUCTIONEERS

Carr Hill Industrial Estate
Doncaster
DN4 8DE
01302 732600 | cva.noreply@cva-auctions.co.uk

VEHICLE INSPECTION REPORT

C229726

SDC FLAT

Inspection

Vehicle

VAT	Plus VAT
V5	N/A

Details

Location	Doncaster	**Fuel Type**		**Brakes**	Drum
Reg. date	01/01/2006	**Colour**	BLUE	**Axle Combi**	Tri
Year	2006	**VIN**	SDCPL45B3AGA68549	**Rear Suspension**	Air
Mileage	Not Showing	**Body Style**	Trailer		

BPW AXLES, POSTS & SOCKETS, FERRY LASHING RINGS

Tyres

NSF	
NSR	
OSF	
OSR	
Spare	

Photos





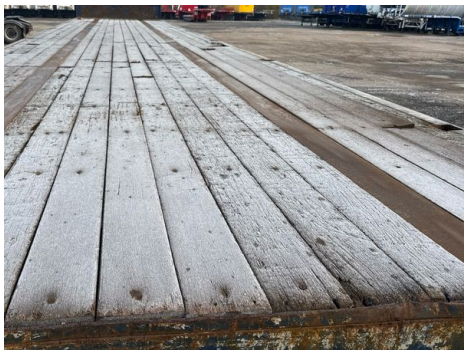








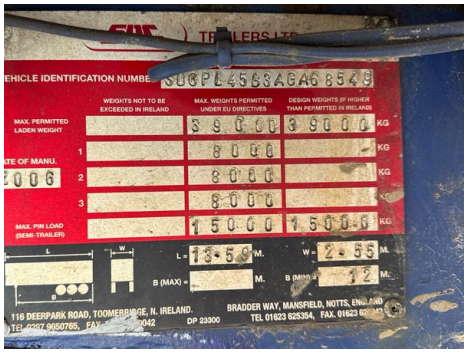







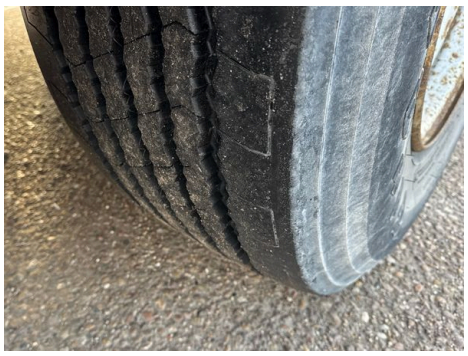





Commercial Vehicle Auctions Limited