COMMERCIAL VEHICLE AUCTIONS LTD
THE UK'S MOST ESTABLISHED COMMERCIAL VEHICLE AUCTIONEERS

Carr Hill Industrial Estate
Doncaster
DN4 8DE
01302 732600 | cva.noreply@cva-auctions.co.uk

VEHICLE INSPECTION REPORT

YD67KMY

FUSO CANTER 7C15

Inspection

Vehicle

VAT	Plus VAT
V5	Present
Cap Code	999900

Details

Location	Doncaster	**Colour**	WHITE	**Cab Type**	DAY CAB
Reg. date	27/09/2017	**VIN**	TYAFEC71KRDY08497	**Gearbox**	MANUAL
Year	2017	**Body Style**	Box Van	**Axle Combi**	4x2
Mileage	280,800 Km Warranted	**Service history**	Yes	**Rear Suspension**	Steel
Fuel Type	DIESEL	**Service documents**	Electronic / Online	**Rear Doors**	Barn
GVW	7490kg	**MOT Due**	31/08/2027		

OWNED FROM NSW, BEEN ON 6 WEEKLY INSPECTIONS WITH MERCEDES DEALERSHIP FROM NWS

Tyres

NSF	
NSR	
OSF	
OSR	
Spare	

Features

- Digital radio

Photos








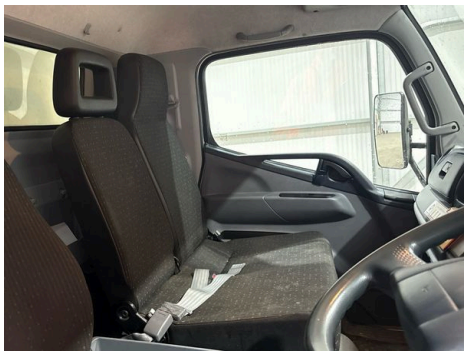






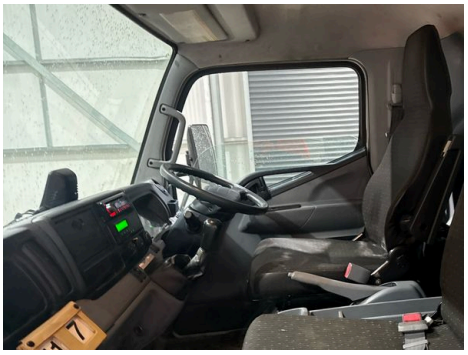



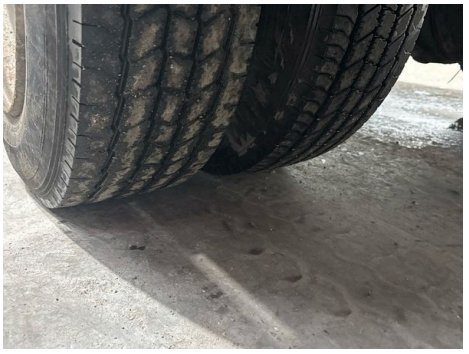



Commercial Vehicle Auctions Limited