COMMERCIAL VEHICLE AUCTIONS LTD
THE UK'S MOST ESTABLISHED COMMERCIAL VEHICLE AUCTIONEERS

Carr Hill Industrial Estate
Doncaster
DN4 8DE
01302 732600 | cva.noreply@cva-auctions.co.uk

VEHICLE INSPECTION REPORT

C393457

WILCOX TIPPER

Inspection

Vehicle

VAT	Plus VAT
V5	N/A

Details

Location	Doncaster Trailer Centre
Reg. date	01/01/2015
Year	2015
Mileage	Not Showing
Fuel Type	

Colour	BLUE
VIN	SMRB3ACXXFN114483
Body Style	Trailer
MOT Due	31/10/2027
Brakes	Disc

Axle Combi	Tri
Rear Suspension	Air
Rear Doors	Tipper

MERCEDES AXLES, ALUMINIUM BODY, SHEETING SYSTEM

Tyres

NSF	
NSR	
OSF	
OSR	
Spare	

Photos





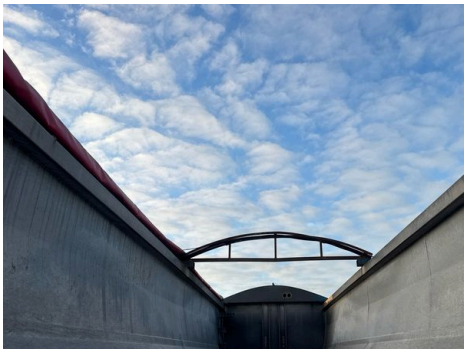





VOSA
Vehicle & Operator Services Agency
Plate
SMRB3ACXXFN114483
WILCOX COMMERCIAL VEHICLES LTD /
2015
10725
2550
39000
9675
DEPARTMENT FOR
17/06/15
TRANSPORT
GREAT BRITAIN

WILCOX
CE
IN. SMRB3ACXXFN114483
ILCOX C.V.Ltd
enheim Way
orthfields Industrial
tate
arket Deeping
terborough
6 8LD
: 01778 345151
x: 01778 347269
MONTH/YEAR Jun-15
MODEL NO. FSWF.LA
SERIAL NO. 14W13210
BUILT BY. F2
AUTHENTICITY MARK


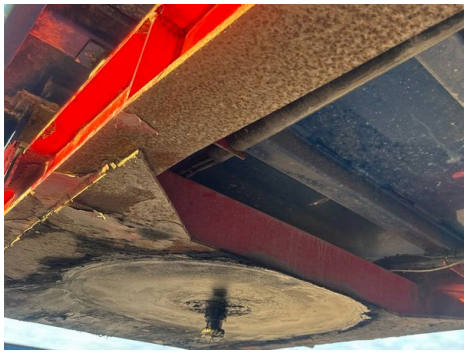




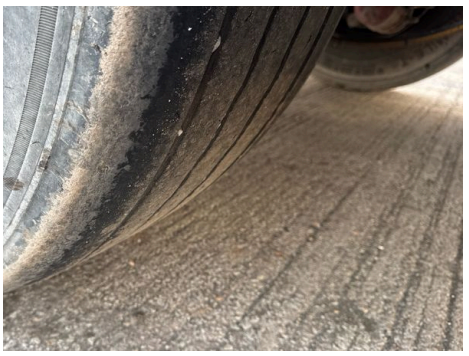


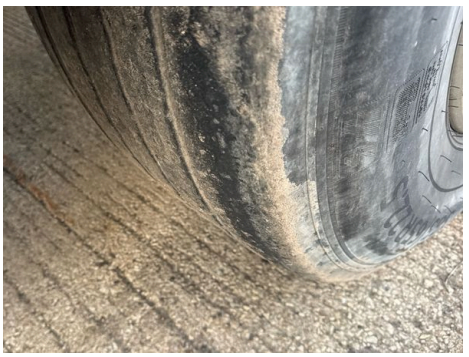



Commercial Vehicle Auctions Limited