COMMERCIAL VEHICLE AUCTIONS LTD
THE UK'S MOST ESTABLISHED COMMERCIAL VEHICLE AUCTIONEERS

Carr Hill Industrial Estate
Doncaster
DN4 8DE
01302 732600 | cva.noreply@cva-auctions.co.uk

VEHICLE INSPECTION REPORT

FJ18OHD

MERCEDES-BENZ ACTROS

Inspection

Vehicle

VAT	Plus VAT
V5	Present
Cap Code	999900

Details

Location	Doncaster
Reg. date	01/06/2018
Year	2018
Mileage	719,692 Km Not Warranted
Fuel Type	DIESEL

GVW	44000kg
Colour	GREEN
VIN	WDB96342320246072
Body Style	Tractor Unit
Service history	None

Cab Type	STREAMSPACE CAB (2.5M, FLAT FLOOR)
Gearbox	AUTOMATIC
Axle Combi	6x2
Rear Suspension	Air

SINGLE LINE PTO HYDRAULICS, MID-STEER

Tyres

NSF	
NSR	
OSF	
OSR	
Spare	

Features

- Park assist camera
- Digital radio
- Air conditioning

Photos










0km/h
719692.2km
OK

D
N
R
M
A

Mercedes-Benz
DAIMLER AG
WDB9634233D244072
Made in Germany
CVH LTD
01773 581983
www.cvhltd.co.uk

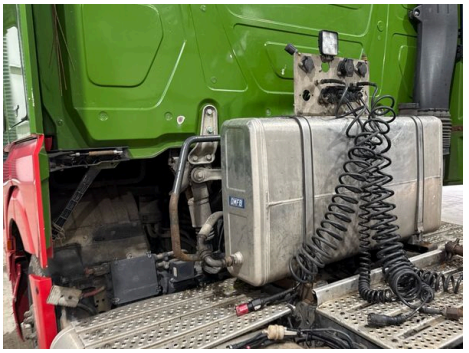
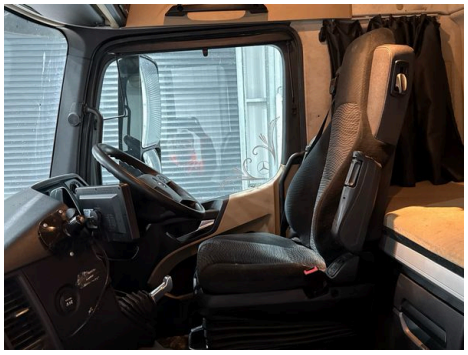













Commercial Vehicle Auctions Limited