COMMERCIAL VEHICLE AUCTIONS LTD
THE UK'S MOST ESTABLISHED COMMERCIAL VEHICLE AUCTIONEERS

Carr Hill Industrial Estate
Doncaster
DN4 8DE
01302 732600 | cva.noreply@cva-auctions.co.uk

VEHICLE INSPECTION REPORT

AU12CGG

DAF LF 45.250

Inspection

Vehicle

VAT	Plus VAT
V5	Buyer To Apply
Cap Code	999900

Details

Location	Doncaster	**GVW**	12000kg	**Cab Type**	DAY CAB
Reg. date	01/04/2012	**Colour**	BLUE	**Gearbox**	AUTOMATIC
Year	2012	**VIN**	XLRAE45GF0L366821	**Axle Combi**	4x2
Mileage	523,730 Km Not Warranted	**Body Style**	Horsebox	**Rear Suspension**	Air
Fuel Type	DIESEL	**Service history**	None		

4 STALLS, SITTING AREA, SIDE LOAD DOORS, RAMPS

Tyres

NSF	
NSR	
OSF	
OSR	
Spare	

Features

- Park assist camera
- Air conditioning

Photos













OK
2

R N D
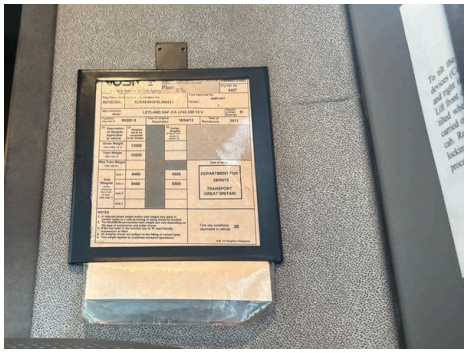

DAF TRUCKS N.V.
ENG. TYPE
TYPE
DAF

Height 3.5 METRES
Width 2.5 METRES
Length 8.9 METRES

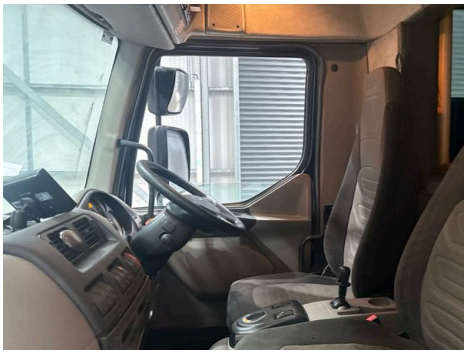


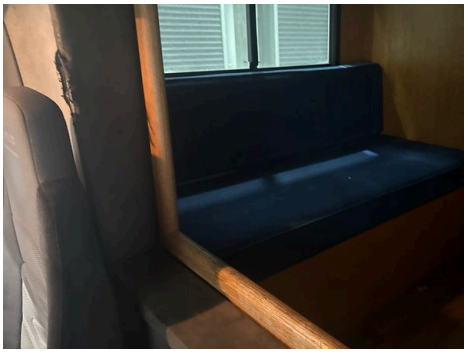









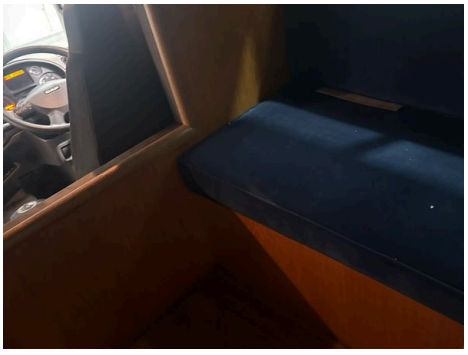


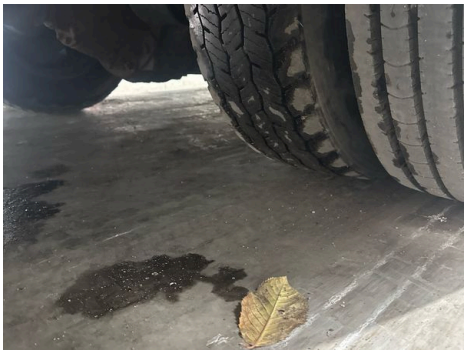


Commercial Vehicle Auctions Limited