COMMERCIAL VEHICLE AUCTIONS LTD
THE UK'S MOST ESTABLISHED COMMERCIAL VEHICLE AUCTIONEERS

Carr Hill Industrial Estate
Doncaster
DN4 8DE
01302 732600 | cva.noreply@cva-auctions.co.uk

VEHICLE INSPECTION REPORT

C519505

KING MACHINERY CARRIER GTS67/4

Inspection

Vehicle

VAT	Plus VAT
V5	N/A

Details

Location	Doncaster Trailer Centre
Reg. date	01/01/2019
Year	2019
Mileage	Not Showing

Fuel Type	
Colour	BLUE
VIN	SKMGTSZ67KKT12417
Body Style	Trailer

Brakes	Drum
Axle Combi	Quad
Rear Suspension	Air

GIGANT AXLES, REAR STEER AXLE, OUT RIGGERS, FRONT LIFT AXLE, RAISE & LOWER VALVE, FERRY LASHING RINGS

Tyres

NSF
NSR
OSF
OSR
Spare

Photos






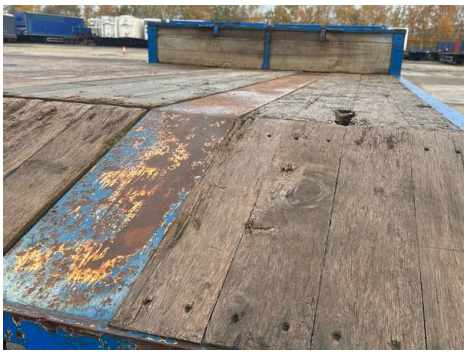





Plate
KING TRAILERS /GTS67/4
DEPARTMENT FOR
TRANSPORT
GREAT BRITAIN
REPLACEMENT

For Trailers Operating Under C & U Authorisation
King Vehicle Engineering Ltd.
SPECIAL TYPES
For Trailers Operating Under Special
KING
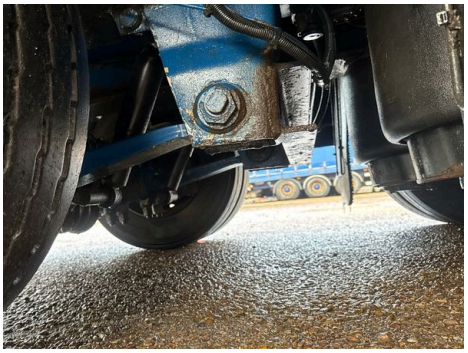




GIGANT
GIGANT


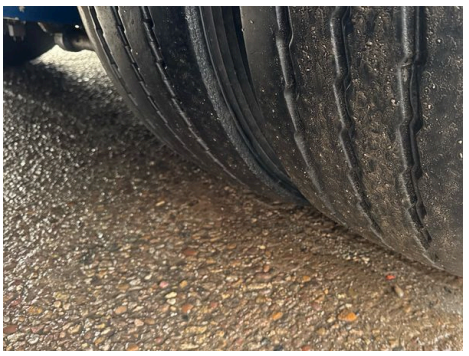
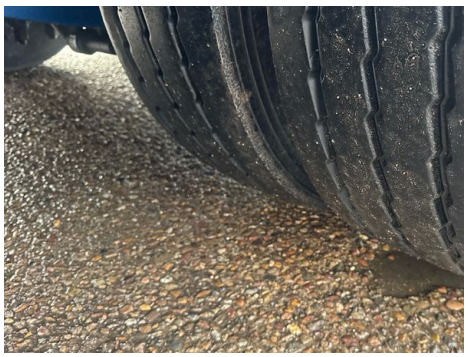
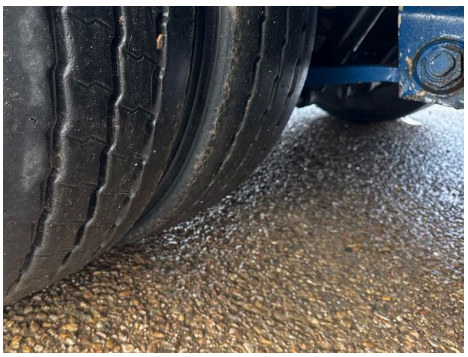
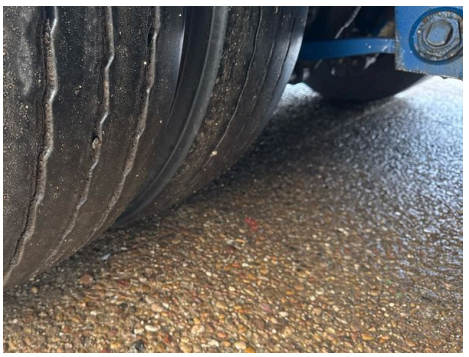

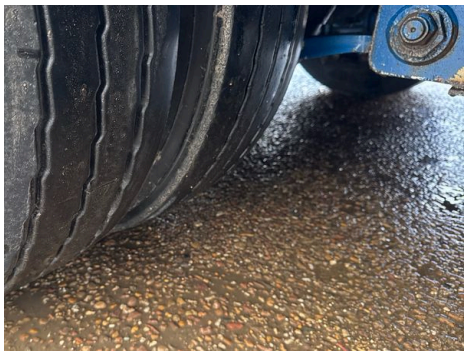


Commercial Vehicle Auctions Limited