COMMERCIAL VEHICLE AUCTIONS LTD
THE UK'S MOST ESTABLISHED COMMERCIAL VEHICLE AUCTIONEERS

Carr Hill Industrial Estate
Doncaster
DN4 8DE
01302 732600 | cva.noreply@cva-auctions.co.uk

VEHICLE INSPECTION REPORT

C390330

CONCEPT CURTAINSIDE DOUBLE DECK STEPFRAME

Inspection

Vehicle

VAT	Margin
V5	N/A

Details

Location	Bedford	**Fuel Type**		**MOT Due**	30/11/2026
Reg. date	01/01/2015	**Colour**	BLUE	**Brakes**	Drum
Year	2015	**VIN**	SA9SSCS3BFB265030	**Axle Combi**	Tri
Mileage	Not Showing	**Body Style**	Trailer	**Rear Suspension**	Air

BPW AXLES, RAISE & LOWER VALVE

Tyres

NSF	
NSR	
OSF	
OSR	
Spare	

Photos















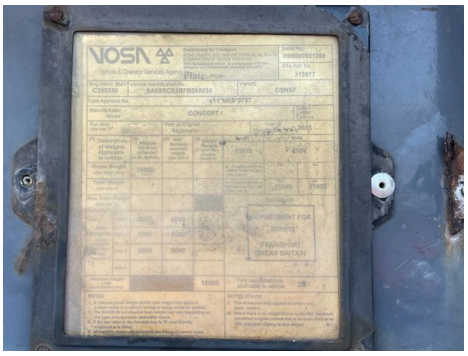





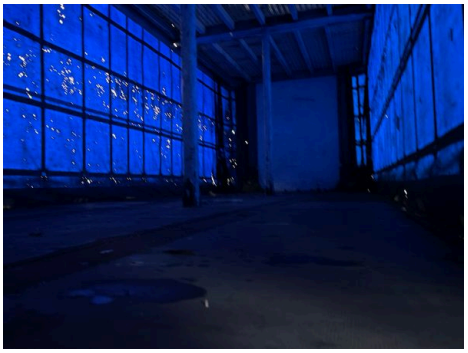







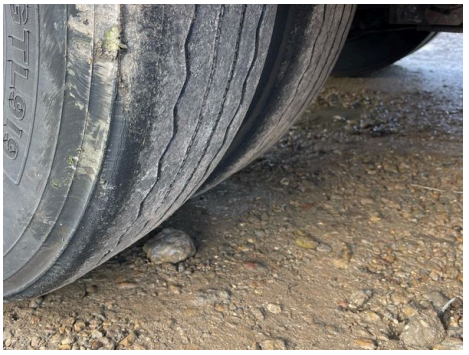

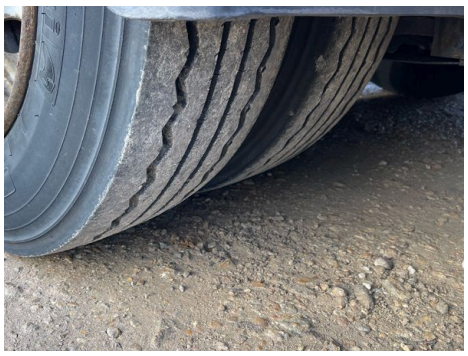

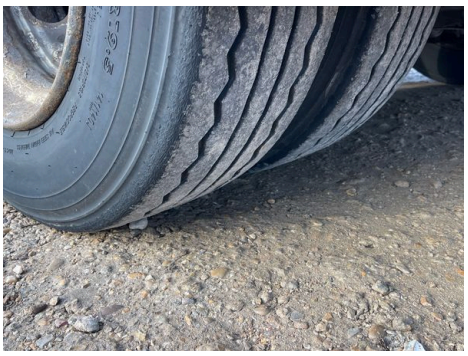

Commercial Vehicle Auctions Limited