COMMERCIAL VEHICLE AUCTIONS LTD
THE UK'S MOST ESTABLISHED COMMERCIAL VEHICLE AUCTIONEERS

Carr Hill Industrial Estate
Doncaster
DN4 8DE
01302 732600 | cva.noreply@cva-auctions.co.uk

VEHICLE INSPECTION REPORT

BD11OFC

MERCEDES-BENZ SPRINTER 313 3.5t

Inspection

Vehicle

VAT	Plus VAT
V5	Present
Cap Id	17207
Cap Code	MESP2133M5BDTA2 3 L

Details

Location	Doncaster	**Colour**	WHITE	**CAP Average**	£1,225.00
Reg. date	17/06/2011	**VIN**	WDB9061332N474740	**CAP Below**	£810.00
Year	2011	**Body Style**	Dropside XLWB	**Gearbox**	MANUAL
Mileage	129,022 Miles Warranted	**Service history**	None	**Gears**	5
Fuel Type	DIESEL	**MOT Due**	15/02/2027		
GVW	3500kg	**CAP Clean**	£1,550.00		

Tyres

NSF	
NSR	
OSF	
OSR	
Spare	

Features

- Digital radio
- Front electric windows

Photos




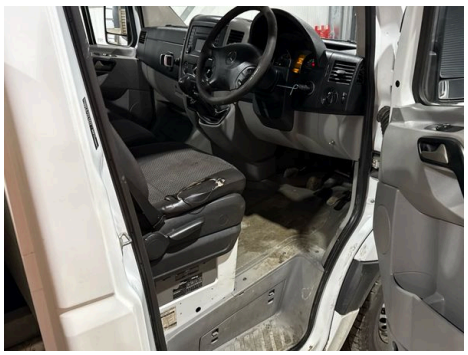

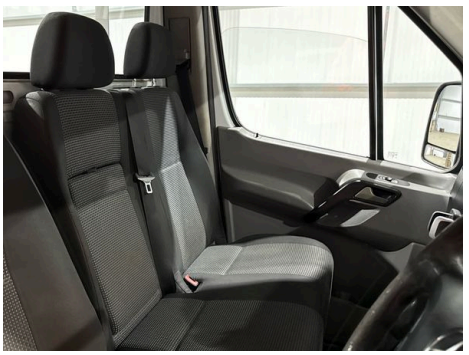






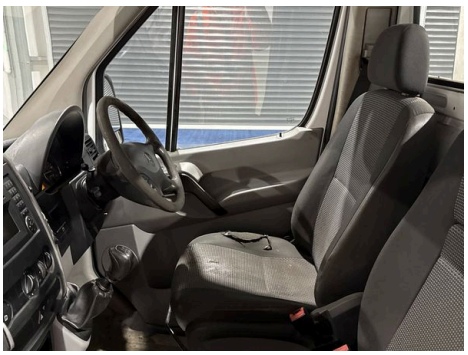







Commercial Vehicle Auctions Limited