COMMERCIAL VEHICLE AUCTIONS LTD
THE UK'S MOST ESTABLISHED COMMERCIAL VEHICLE AUCTIONEERS

Carr Hill Industrial Estate
Doncaster
DN4 8DE
01302 732600 | cva.noreply@cva-auctions.co.uk

VEHICLE INSPECTION REPORT

KY17FJU

FORD TRANSIT COURIER 1.5 TDCI 95PS TREND

Inspection

Vehicle

VAT	Plus VAT
V5	Present
Cap Id	38345
Cap Code	FOTI15TRN9VDTM2 L

Details

Location	Doncaster	**GVW**	1795kg	**CAP Clean**	£2,725.00
Reg. date	23/03/2017	**Colour**	WHITE	**CAP Average**	£2,275.00
Year	2017	**VIN**	WF0WXXTACWGS74291	**CAP Below**	£1,675.00
Mileage	105,138 Miles Warranted	**Body Style**	Panel Van SWB	**Gearbox**	MANUAL
Fuel Type	DIESEL	**MOT Due**	19/11/2027	**Gears**	5

OUTSTANDING RECALL E/MIRRORS

Tyres

NSF	
NSR	
OSF	
OSR	
Spare	

Features

- Air conditioning
- Front electric windows
- Central locking

Photos




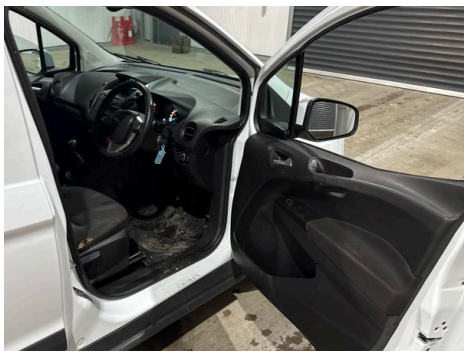



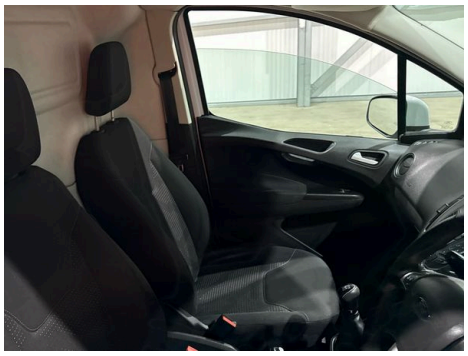

105 139 mi



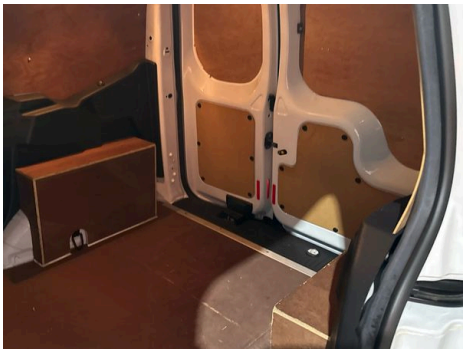



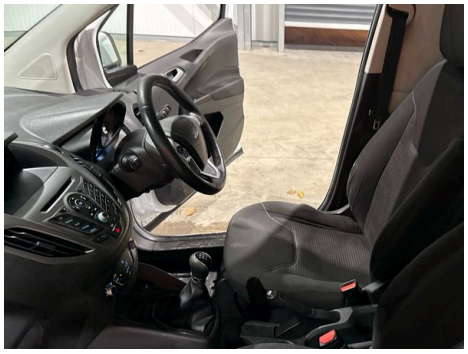


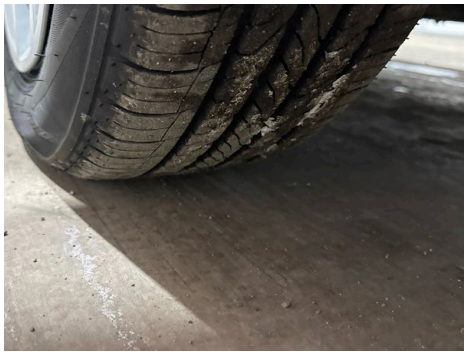

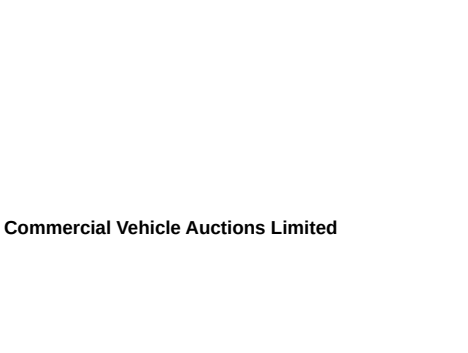



Commercial Vehicle Auctions Limited