COMMERCIAL VEHICLE AUCTIONS LTD
THE UK'S MOST ESTABLISHED COMMERCIAL VEHICLE AUCTIONEERS

Carr Hill Industrial Estate
Doncaster
DN4 8DE
01302 732600 | cva.noreply@cva-auctions.co.uk

VEHICLE INSPECTION REPORT

NI05784711

SDC MACHINERY CARRIER

Inspection

Vehicle

VAT	Plus VAT
V5	N/A

Details

Location	Doncaster Trailer Centre
Reg. date	01/01/2011
Year	2011
Mileage	Not Showing

Fuel Type	
Colour	RED
VIN	SDCLLH13432751998
Body Style	Trailer

Brakes	Drum
Axle Combi	Tri
Rear Suspension	Air

HOLES IN FLOOR NO LANDING LEG HANDLE SAF AXLES, WINCH, DOUBLE FLIP RAMPS, REAR LIFT AXLE

Tyres

NSF
NSR
OSF
OSR
Spare

Photos





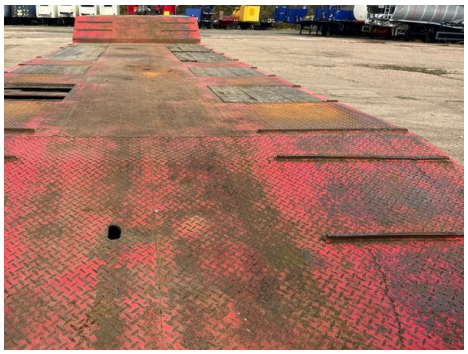










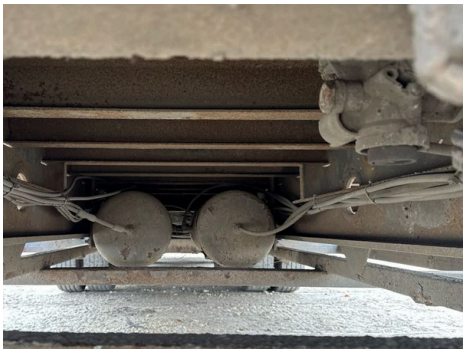









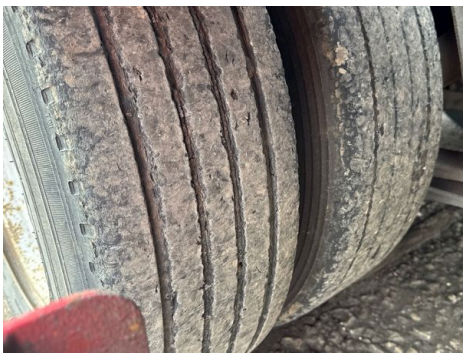

Commercial Vehicle Auctions Limited