COMMERCIAL VEHICLE AUCTIONS LTD
THE UK'S MOST ESTABLISHED COMMERCIAL VEHICLE AUCTIONEERS

Carr Hill Industrial Estate
Doncaster
DN4 8DE
01302 732600 | cva.noreply@cva-auctions.co.uk

VEHICLE INSPECTION REPORT

NI02811692

DON BUR BOX

Inspection

Vehicle

VAT	Plus VAT
V5	N/A

Details

Location	Newtownabbey	**Fuel Type**		**Axle Combi**	Single
Reg. date	01/01/1992	**Colour**	WHITE	**Rear Suspension**	Steel
Year	1992	**VIN**		**Rear Doors**	Roller
Mileage	Not Showing	**Body Style**	Trailer	**Tail Lift**	Tuckaway

24 HOURS NOTICE REQUIRED FOR COLLECTION

Tyres

NSF	
NSR	
OSF	
OSR	
Spare	

Photos







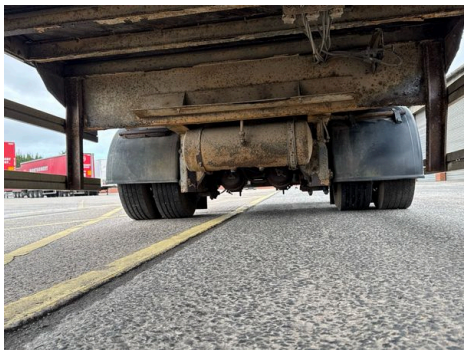



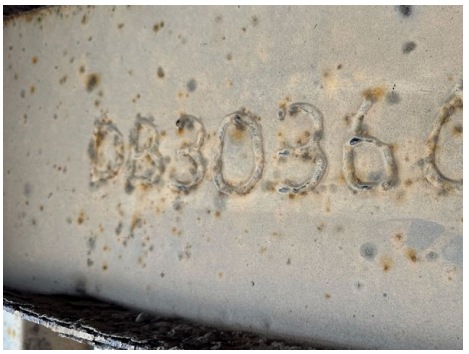






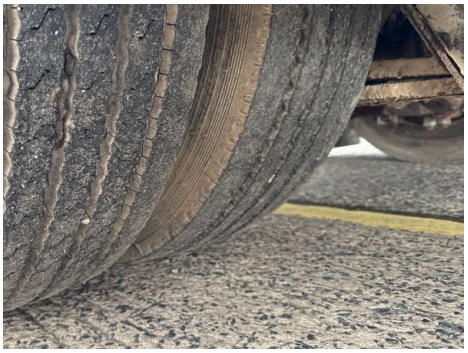



Commercial Vehicle Auctions Limited