COMMERCIAL VEHICLE AUCTIONS LTD
THE UK'S MOST ESTABLISHED COMMERCIAL VEHICLE AUCTIONEERS

Carr Hill Industrial Estate
Doncaster
DN4 8DE
01302 732600 | cva.noreply@cva-auctions.co.uk

VEHICLE INSPECTION REPORT

C491465

BROSHUIS MACHINERY CARRIER EXTENDER

Inspection

Vehicle

VAT	Plus VAT
V5	N/A

Details

Location	Doncaster Trailer Centre
Reg. date	01/01/2018
Year	2018
Mileage	Not Showing

Fuel Type	
Colour	BLUE
VIN	XNJ42N5GA18L01321
Body Style	Trailer

Brakes	Drum
Axle Combi	Quad
Rear Suspension	Air

BROSHUIS AXLES, FRONT LIFT AXLE, TWIN REAR STEER AXLE, OUT RIGGERS, POSTS & SOCKETS, RAISE & LOWER VALVE, FERRY LASHING RINGS

Tyres

NSF	
NSR	
OSF	
OSR	
Spare	

Photos











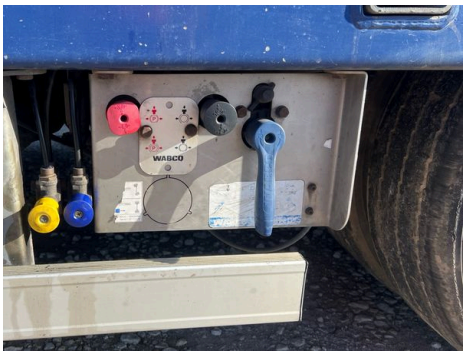
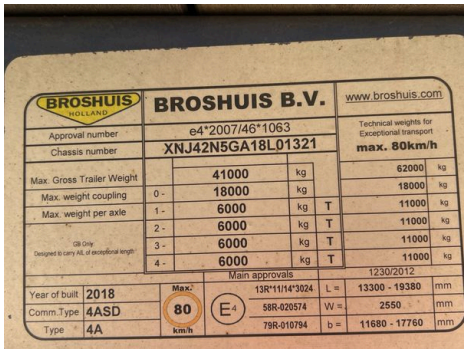
BROSHUIS
HOLLAND
BROSHUIS B.V.
www.broshuis.com
Approval number
e4*2007/46*1063
Chassis number
XNJ42N5GA18L01321
Technical weights for Exceptional transport
max. 80km/h
Max. Gross Trailer Weight
41000 kg
62000 kg
Max. weight coupling
0 - 18000 kg
18000 kg
Max. weight per axle
1 - 6000 kg T
11000 kg
2 - 6000 kg T
11000 kg
3 - 6000 kg T
11000 kg
4 - 6000 kg T
11000 kg
Main approvals
1230/2012
Year of built 2018
Comm.Type 4ASD
Type 4A
Max.
80
km/h
E4
13R*11/14*3024
58R-020574
79R-010794
L = 13300 - 19380 mm
W = 2550 mm
b = 11680 - 17760 mm

C491465
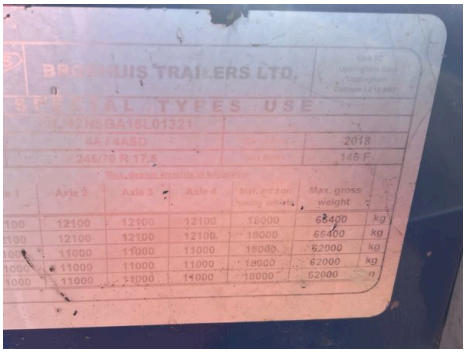
BROSHUIS TRAILERS LTD.
SPECIAL TYPES USE
2018





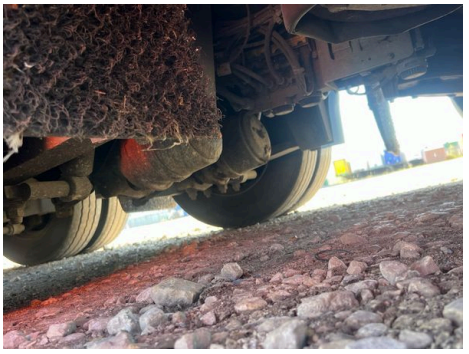



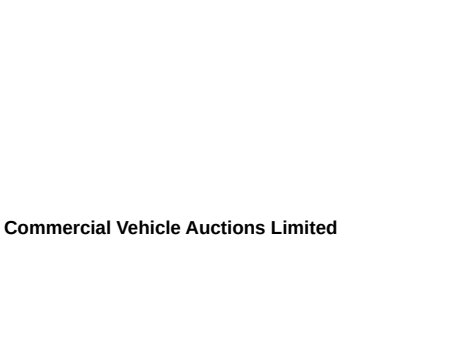

BROSHUIS
BROSHUIS






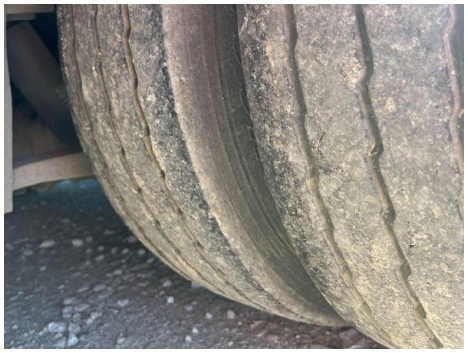
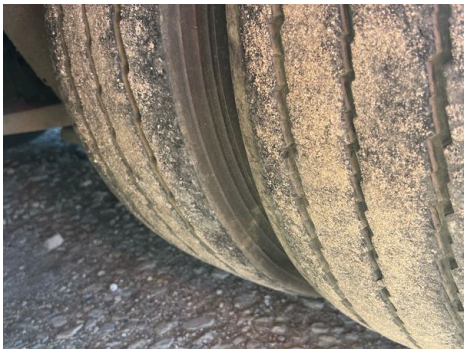
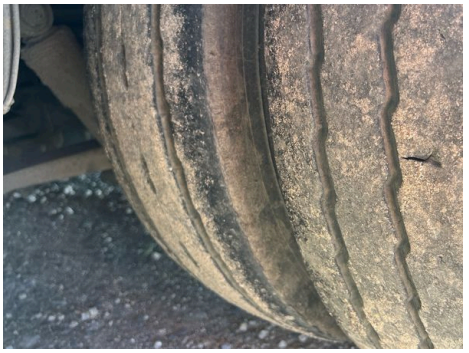



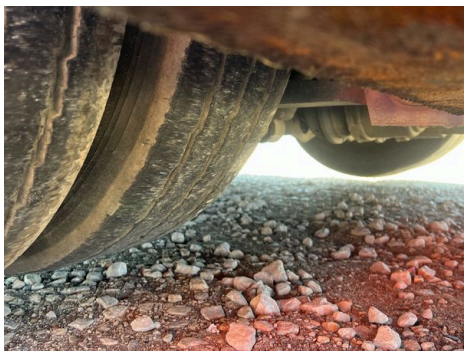

Commercial Vehicle Auctions Limited