COMMERCIAL VEHICLE AUCTIONS LTD
THE UK'S MOST ESTABLISHED COMMERCIAL VEHICLE AUCTIONEERS

Carr Hill Industrial Estate
Doncaster
DN4 8DE
01302 732600 | cva.noreply@cva-auctions.co.uk

VEHICLE INSPECTION REPORT

BF71ETZ

IVECO DAILY 72.180

Inspection

Vehicle

VAT	Plus VAT
V5	Buyer To Apply
Cap Code	999900

Details

Location	Doncaster	**GVW**	7200kg	**MOT Due**	31/10/2027
Reg. date	07/10/2021	**Colour**	WHITE	**Cab Type**	SLEEPER POD
Year	2021	**VIN**	ZCFC670D305425540	**Gearbox**	AUTOMATIC
Mileage	395,862 Km Not Warranted	**Body Style**	Car Transporter	**Axle Combi**	4x2
Fuel Type	DIESEL	**Service history**	None	**Rear Suspension**	Steel

PROBUILD TWIN DECK BODY, LOLER TEST UNTIL 09/27, WINCH

Tyres

NSF	
NSR	
OSF	
OSR	
Spare	

Features

- Digital radio

Photos








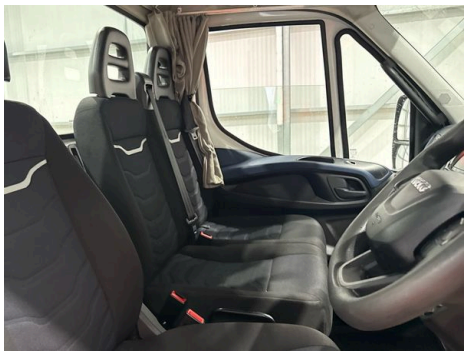

14 08
0km/h
OUT 395863.2km

P
R
N
D
ECO
PWR



IVECO

IVECO




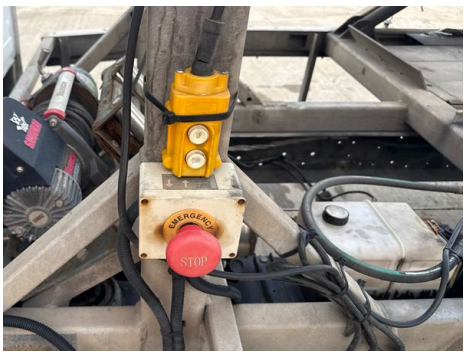
EMERGENCY
STOP








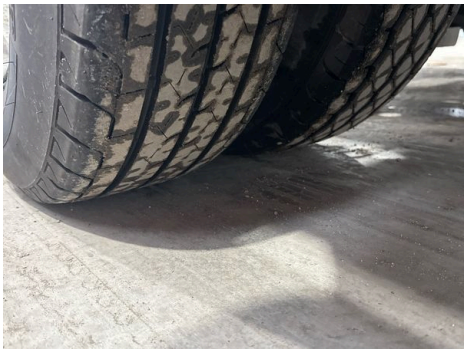



Commercial Vehicle Auctions Limited