COMMERCIAL VEHICLE AUCTIONS LTD
THE UK'S MOST ESTABLISHED COMMERCIAL VEHICLE AUCTIONEERS

Carr Hill Industrial Estate
Doncaster
DN4 8DE
01302 732600 | cva.noreply@cva-auctions.co.uk

VEHICLE INSPECTION REPORT

C364766

MONTRACON CURTAINSIDE

Inspection

Vehicle

VAT	Plus VAT
V5	N/A

Details

Location	Doncaster Trailer Centre
Reg. date	01/01/2014
Year	2014
Mileage	Not Showing
Fuel Type	

Colour	RED
VIN	SMRC3AXXXEN110002
Body Style	Trailer
MOT Due	30/04/2027
Brakes	Drum

Axle Combi	Tri
Rear Suspension	Air
Rear Doors	Barn

SAF AXLES, RAISE & LOWER VALVE

Tyres

NSF	
NSR	
OSF	
OSR	
Spare	

Photos









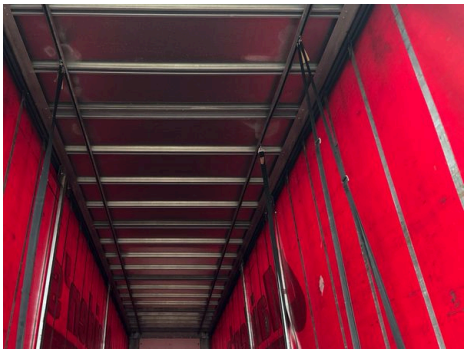

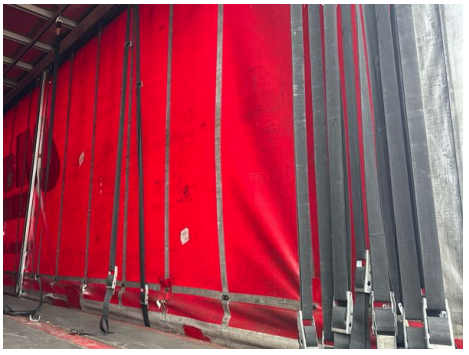

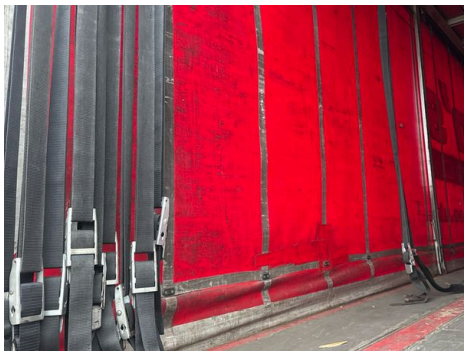

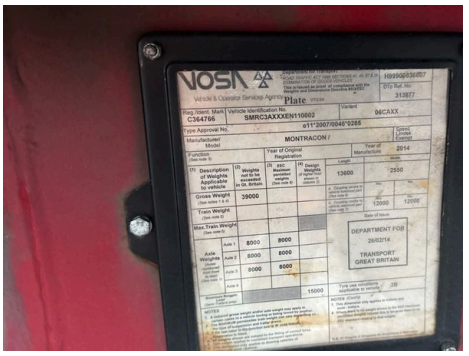
VOSA
Plate
MONTRACON
DEPARTMENT FOR
TRANSPORT
GREAT BRITAIN
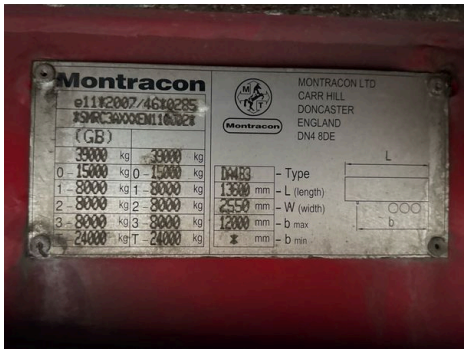
Montracon
MONTRACON LTD
CARR HILL
DONCASTER
ENGLAND
DN4 8DE
(GB)
39000 kg 39000 kg
0 - 15000 kg 0 - 15000 kg
1 - 8000 kg 1 - 8000 kg
2 - 8000 kg 2 - 8000 kg
3 - 8000 kg 3 - 8000 kg
24000 kg T - 24000 kg
DA4B3 - Type
13600 mm - L (length)
2550 mm - W (width)
12000 mm - b max
mm - b min



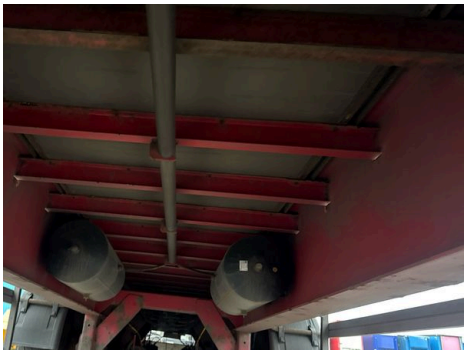


SAF

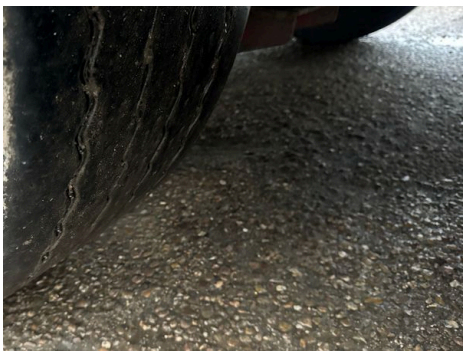
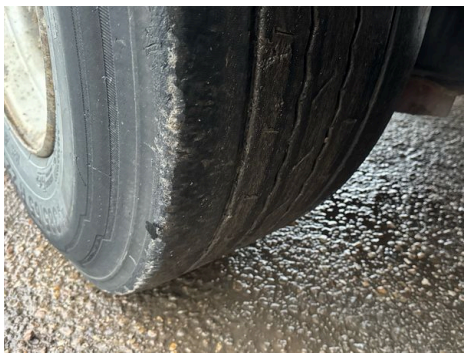
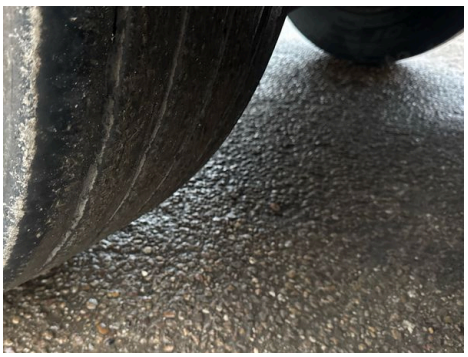
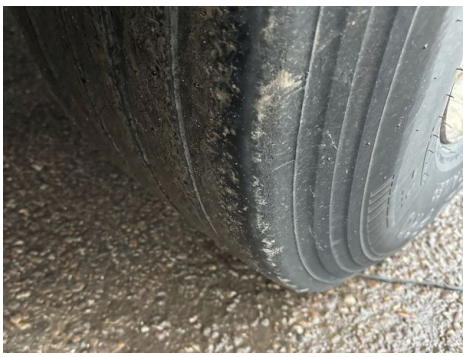



Commercial Vehicle Auctions Limited