COMMERCIAL VEHICLE AUCTIONS LTD
THE UK'S MOST ESTABLISHED COMMERCIAL VEHICLE AUCTIONEERS

Carr Hill Industrial Estate
Doncaster
DN4 8DE
01302 732600 | cva.noreply@cva-auctions.co.uk

VEHICLE INSPECTION REPORT

FN68FCV

DAF XF 530

Inspection

Vehicle

VAT	Plus VAT
V5	Buyer To Apply
Cap Code	999900

Details

Location	Bedford	**GVW**	44000kg	**Gearbox**	AUTOMATIC
Reg. date	01/11/2018	**Colour**	RED	**Axle Combi**	6x2
Year	2018	**VIN**	XLRTGH4300G233989	**Steering Combi**	Mid-Lift
Mileage	453,413 Km Warranted	**Body Style**	Tractor Unit	**Rear Suspension**	Air
Fuel Type	DIESEL	**Cab Type**	SUPER SPACE CAB		

WARNING LIGHTS ON DASH SURROUND CAMERA SYSTEM, V5 FRONT PAGE ONLY IN OFFICE

Tyres

NSF	
NSR	
OSF	
OSR	
Spare	

Features

- Air conditioning
- Leather seat trim

Photos




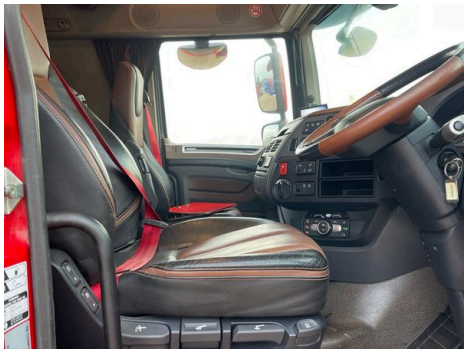







000km/h
0453413.2km
OK
1
2


FN68 FCV
DAF
DAF

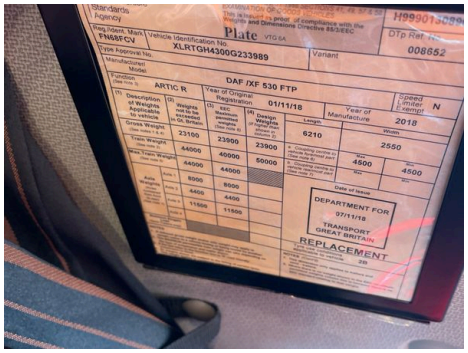
Plate
XLRTGH4300G233989
DAF /XF 530 FTP
ARTIC R
01/11/18
2018
6210
2550
23100
23900
44000
40000
50000
4500
8000
4400
11500
DEPARTMENT FOR TRANSPORT GREAT BRITAIN
97/11/18
REPLACEMENT

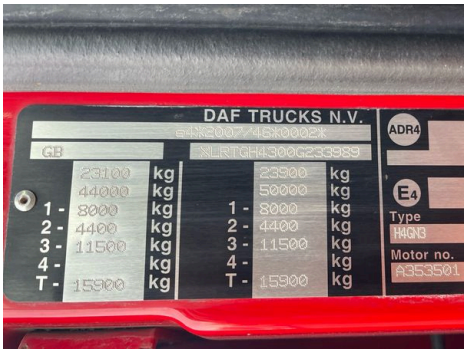
DAF TRUCKS N.V.
GB
XLRTGH4300G233989
ADR4
E4
Type
H4G3
Motor no.
A353501
23100 kg
44000 kg
1- 8000 kg
2- 4400 kg
3- 11500 kg
4- kg
T- 15900 kg
23900 kg
50000 kg
1- 8000 kg
2- 4400 kg
3- 11500 kg
4- kg
T- 15900 kg

















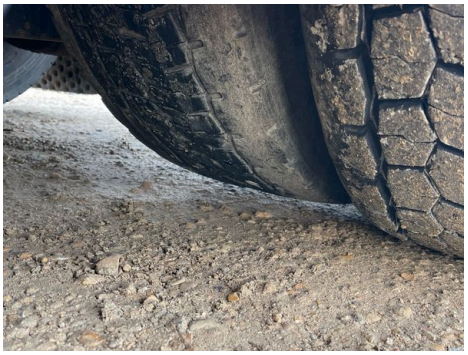





Commercial Vehicle Auctions Limited