COMMERCIAL VEHICLE AUCTIONS LTD
THE UK'S MOST ESTABLISHED COMMERCIAL VEHICLE AUCTIONEERS

Carr Hill Industrial Estate
Doncaster
DN4 8DE
01302 732600 | cva.noreply@cva-auctions.co.uk

VEHICLE INSPECTION REPORT

C390934

SDC FLAT PSK

Inspection

Vehicle

VAT	Plus VAT
V5	N/A

Details

Location	Doncaster Trailer Centre
Reg. date	01/01/2015
Year	2015
Mileage	Not Showing

Fuel Type	
Colour	BLUE
VIN	SDCPL45B300134362
Body Style	Trailer

MOT Due	31/05/2027
Brakes	Drum
Axle Combi	Tri
Rear Suspension	Air

BPW AXLES, POSTS & SOCKETS, TWIST LOCKS (10) FERRY LASHING RINGS

Tyres

NSF	
NSR	
OSF	
OSR	
Spare	

Photos





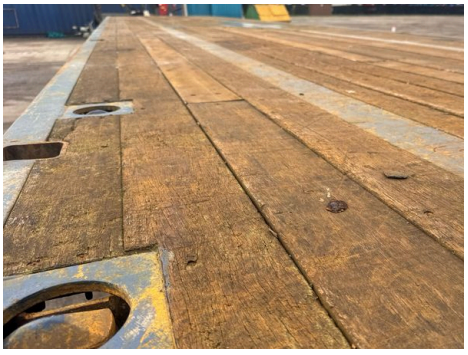





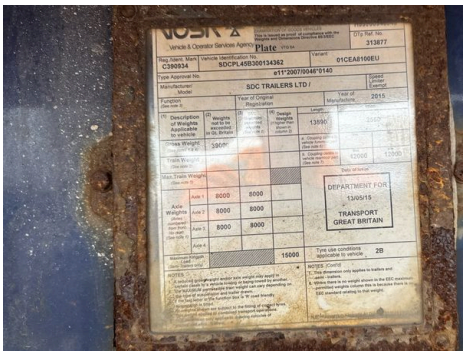













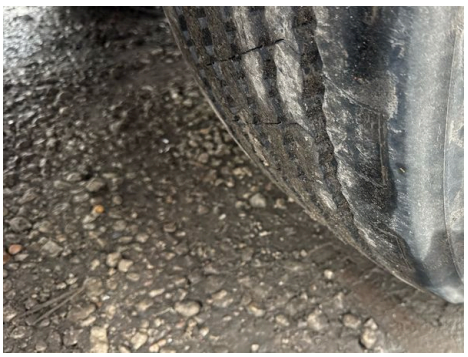
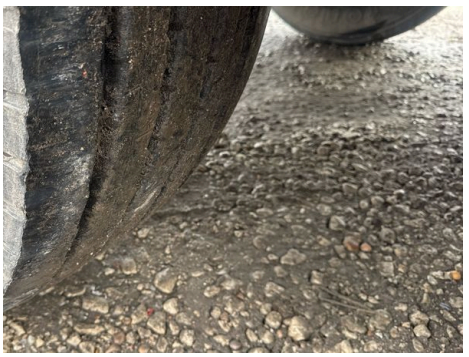

Commercial Vehicle Auctions Limited