COMMERCIAL VEHICLE AUCTIONS LTD
THE UK'S MOST ESTABLISHED COMMERCIAL VEHICLE AUCTIONEERS

Carr Hill Industrial Estate
Doncaster
DN4 8DE
01302 732600 | cva.noreply@cva-auctions.co.uk

VEHICLE INSPECTION REPORT

C347332

SDC BOX

Inspection

Vehicle

VAT	Plus VAT
V5	N/A

Details

Location	Bedford	**Colour**	PURPLE	**Axle Combi**	Tri
Reg. date	01/01/2012	**VIN**	SDCBG45B300118658	**Rear Suspension**	Air
Year	2012	**Body Style**	Trailer	**Rear Doors**	Roller
Mileage	Not Showing	**MOT Due**	28/02/2027		
Fuel Type		**Brakes**	Drum		

BPW AXLES, FERRY LASHING RINGS, RAISE & LOWER VALVE

Tyres

NSF	
NSR	
OSF	
OSR	
Spare	

Photos













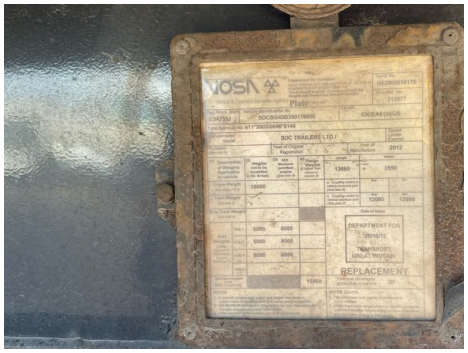


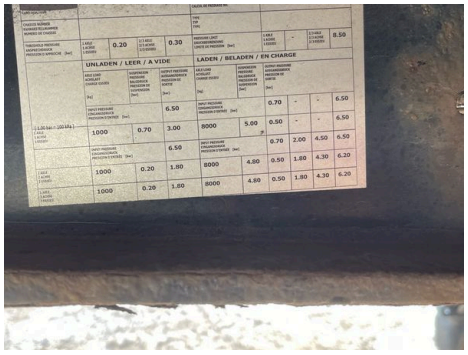






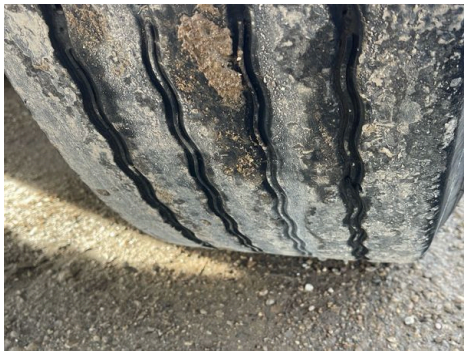

Commercial Vehicle Auctions Limited